

# MIT | Arts, Commerce & Science College

MAEER's

MIT Arts, Commerce and Science College, Alandi (D),  
Pune – 412105.

## *6.2.3 Implementation of e-governance in areas of operation*

(AY 2014-15 to 2018-19)

### 6.2.3 Implementation of e-governance in areas of operation ScreenShots

<b>Sr. No.</b>	<b>Particulars</b>	<b>Page No.</b>
01	<a href="#"><u>GSuite - Google Suite For Education</u></a>	3
02	<a href="#"><u>Mahasoft - Institute Application Software</u></a>	4
03	<a href="#"><u>AutoLib- Library Automation</u></a>	7
04	<a href="#"><u>Saral - Payroll Solutions</u></a>	8
05	<a href="#"><u>Tally - Accounting Software</u></a>	10
06	<a href="#"><u>Epravesh - Online Admission Portal</u></a>	12
07	<a href="#"><u>ExtraaEdge - A Lead Management Software</u></a>	13
08	<a href="#"><u>Eklavya- Online Entrance Exam Portal</u></a>	14
09	<a href="#"><u>Moodle-Intranet (For Online Internal Examination)</u></a>	15

# GSuite- Google Suite For Education

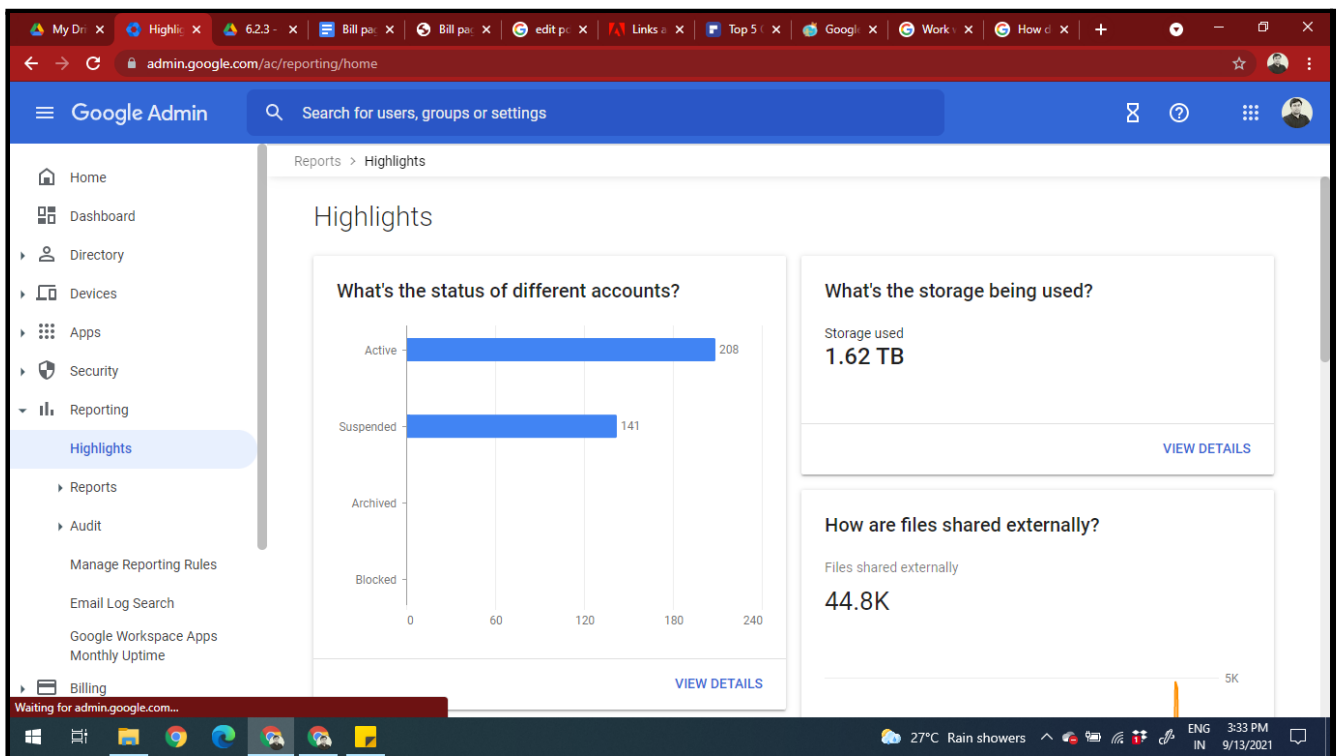
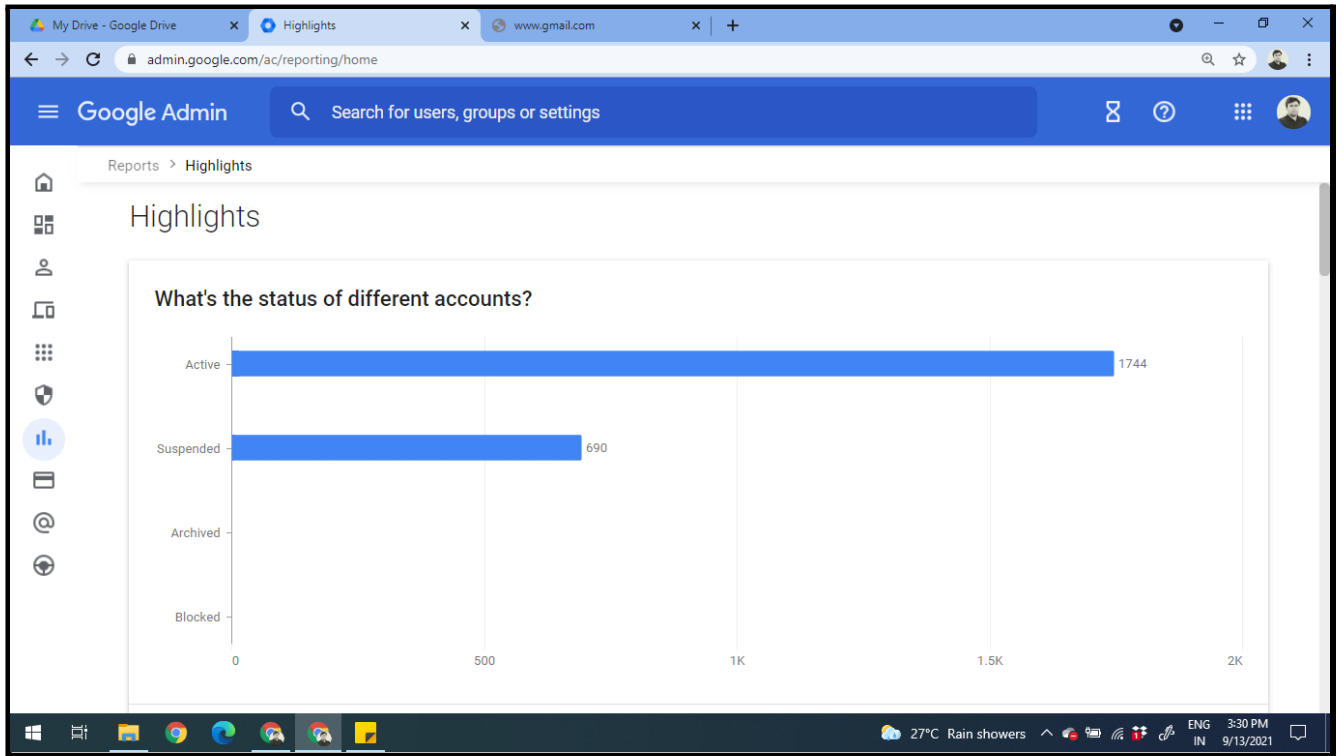

# Mahasoft - Institute Application Software

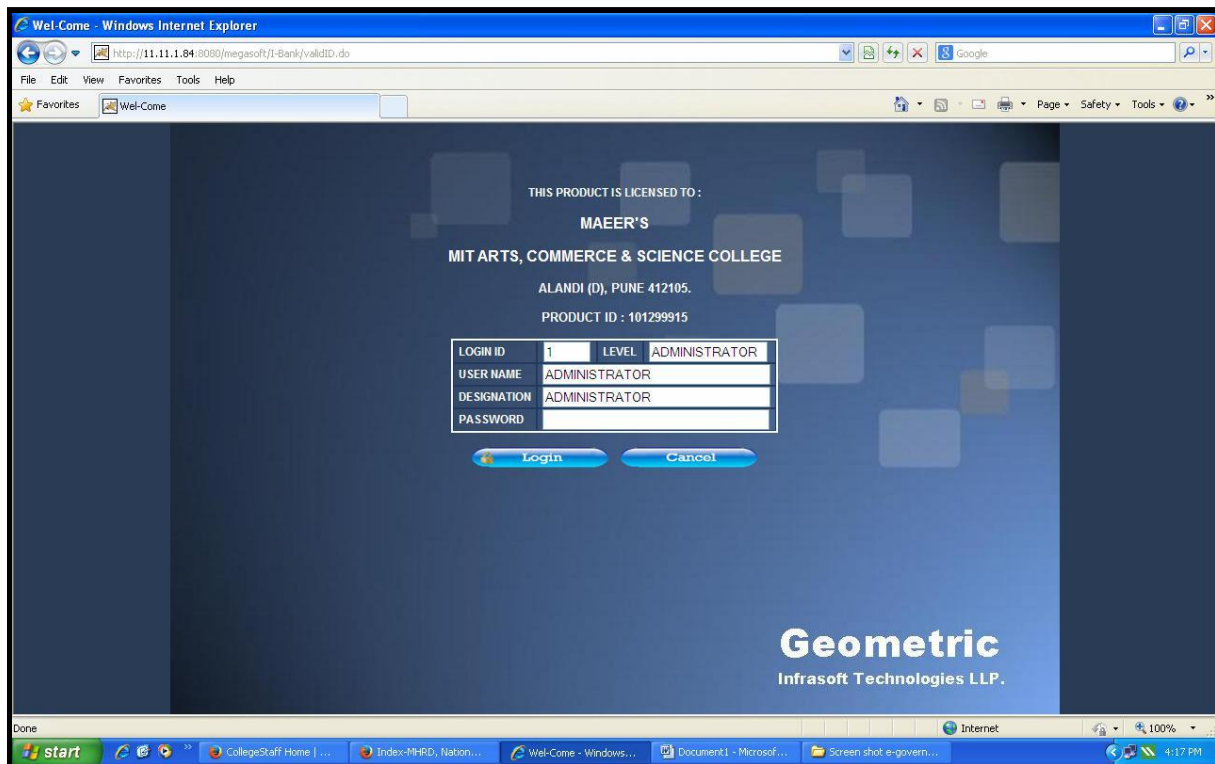

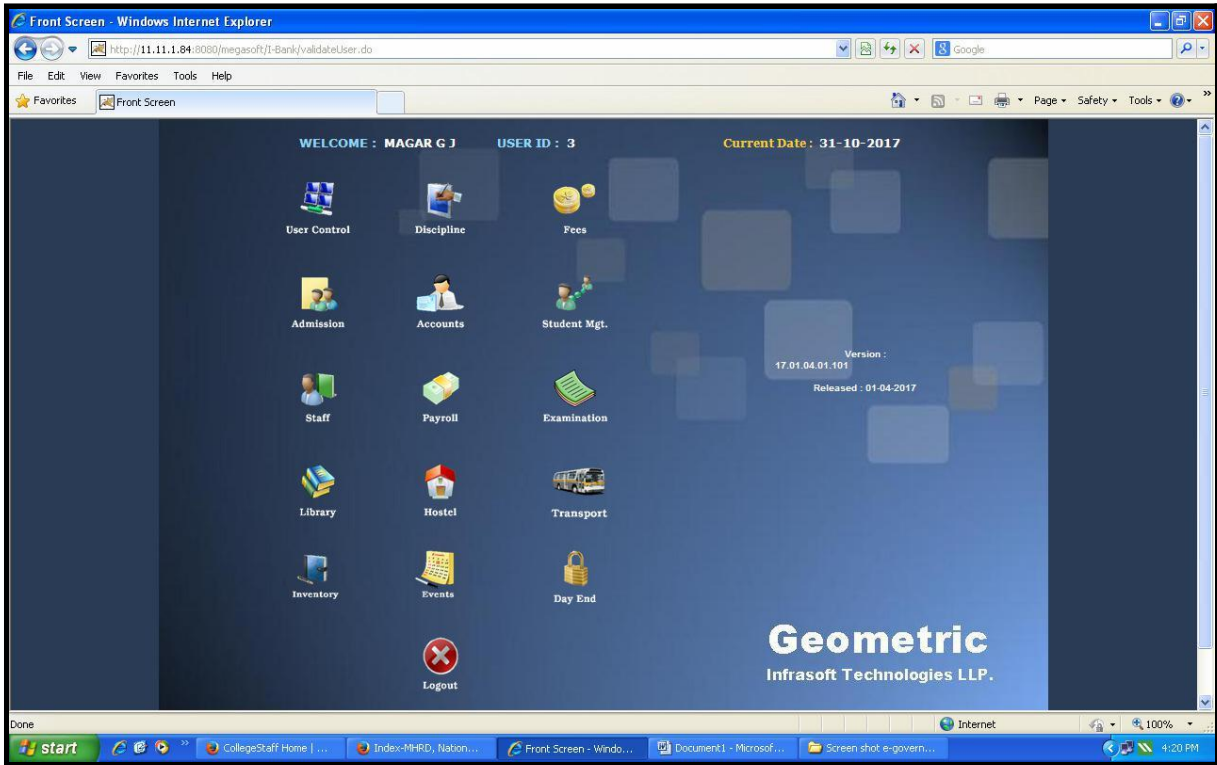

Admission Details Report - Windows Internet Explorer

Print Cancel Export

**MIT ARTS, COMMERCE & SCIENCE COLLEGE**  
ALANDI (D), PUNE 412105.

**F.Y.B.COM ADMISSION DETAIL REPORT**  
FROM : 01/05/2017 TO 31/10/2017

DATE : 31/10/2017

SR.	STUDENT NAME	AC. YEAR	BATCH	PRN.	GR. NO.	R. NO.	ADM. DATE	PARENT MOB. NO.	STUDENT MOB. NO.	ADDRESS	EMAIL ID.	GENDER	ELIGIBILITY NO.	ADHAR NO.
1	BHATKHANDE DHANSHRI AJAY	2017 - 2018	2017 - 2020	0		F - 1011	20-06-2017	7276289005	7887965923	AT POST BALI TAL SUDHAGAD DIST RAIGAD-410205	dhanshribhaskhande74@gmail.com	F	12017043039	665899501
2	NALAWADE SNEHA PRALHAD	2017 - 2018	2017 - 2020	0		F - 1039	21-06-2017	8175951211	8788582146	AAJ 72/1/2 BANK COLONY SAI PARK DIGHI PUNE-411015	snehanelavade55@gmail.com	F	12017043050	47525443
3	PAKHALE PRATIK GAJANAN	2017 - 2018	2017 - 2020	0		F - 1040	22-06-2017	9873076427	7218429093	AT POST ALANDI TARKIR NAGAR DEHU PHATA TAL HAVELI DIST PUNE-412105	pratikph@gmail.com	M	12017043034	821891981
4	KAMBLE DARSHANA GANESH	2017 - 2018	2017 - 2020	0		F - 1031	22-06-2017	8889399393	9011941800	AT POST KURULI TAL KHED DIST PUNE-410501	kadashana767@gmail.com	F	12017043080	948235191
5	RAHUL SATISH SHINDE	2017 - 2018	2017 - 2020	0			22-06-2017	9838966532		CRYSTAL GOLD APT VILALPOR NAVSARI - 395446		M		
6	DEVKAR ANKITA KALIDAS	2017 - 2018	2017 - 2020	0		F - 1017	23-06-2017	9822495446	9130927546	SECT NO 6 FLAT NO 1 SANTNAGAR MOSHI PARBHARNE PUNE-412105	anidevkar147@gmail.com	F	12017043009	808168561
7	DHOLE KALYAN RAJU	2017 - 2018	2017 - 2020	0		F - 1018	23-06-2017	9821762807		VILAY CHOWK ZENDA BAZAR RD AT POST TAL SHRIGONDA DIST AHMEDNAGAR-413701	kalyandhole28@gmail.com	M	12017043036	
8	BAWALE PRATIKSHA KISAN	2017 - 2018	2017 - 2020	0		F - 1010	23-06-2017	9768766888	8600202874	AT POST VADGAON GHENAND TAL KHED DIST PUNE-410501	hemantbavale7128@gmail.com	F	12017043088	310243271
9	AMBALE YUGANDHARA SUNIL	2017 - 2018	2017 - 2020	0		F - 1004	23-06-2017	9821183878	9821183878	AT POST KURULI TAL KHED DIST PUNE-410501	ambalekanchan@gmail.com	F	12017043007	812863211
10	ANJU SASE..	2017 - 2018	2017 - 2020	0		F - 1006	23-06-2017	7051309397	8554070391	PLOT NO 868 CITIZEN COLONY NAIPUNAGAR AHMEDNAGAR-414001	anjusase20@gmail.com	M		
11	MOHITE SHRUTIKA SANJAY	2017 - 2018	2017 - 2020	0		F - 1036	23-06-2017	8767794141	8627811211	AT POST SHELRIMPALGAON NR HANUMAAN MAHARAJ NANDIR CHAVAN SHIKRAPUR PUNE-410501	tushar11.pawar@gmail.com	F	12017043048	624728601
12	PATIL NIKITA MARUTI	2017 - 2018	2017 - 2020	0		F - 1043	23-06-2017	8763064768	8329215742	A/P MOSHI BAWARWASTI NR PUNE NASHIK HIGHWAY TAL HAVELI DIST PUNE-	nikitapatil121988@gmail.com	F	12017043055	740089851

Modify Admission Form - Windows Internet Explorer

http://11.11.1.84:8080/megasoft/I-Bank/Business%20Hours/Admission/Admission\_Modify.do

File Edit View Favorites Tools Help

Modify Admission Form

### Modify Admission Form

Course :	FY B SC (CS)	Student No. :	14105
Academic Year :	2017 - 2018	Batch :	2017 - 2020
Permanent Reg No.	0	Admission Date	31-08-2017
Scholarship	NO	Name	--- SELECT ---
		Eligibility No.	12017042931
		Amount	00

Admission Type	MERIT		
Name *	KORDE	PRATIK	SAKHARAM
Mother's Name	MINAKSHI		
Name (Devnagari Script)			
Email Id.	PRATIKKORDE1999@GMAIL.COM		
Permntt Add.	AT POST HIWARE KORDA TAL PARNER DIST AHMEDNAGAR-414103		
City	AHEMEDNAGAR	Taluka	--- SELECT ---
District	AHMEDNAGAR	State	MAHARASHTRJ
		Country	INDIA
Tel No.		Mobile No.	9730758500 (Student Mobile No.)
Adhar_No.	408618695619	Pan_No.	

Click Button For Same Address

Local Add.			
Tel No.		Mobile No.	9860357746 (Parent Mobile No.)
Date Of Birth *	22-04-1999	Age	18
		Place Of Birth	

Done

start | CollegeStaff Home | Index-MHRD, Nation... | Modify Admission For... | Admission Details Rep... | Document1 - Microsof... | Screen shot e-govern... | 4:25 PM

Domicile Summary Report - Windows Internet Explorer

http://11.11.1.84:8080/megasoft/I-Bank/Business%20Hours/Admission/Report/Domicile\_Summary\_Report.do

File Edit View Favorites Tools Help

Domicile Summary Report

**MIT ARTS, COMMERCE & SCIENCE COLLEGE**  
ALANDI (D), PUNE 412105.

**ALL COURSES DOMICILE SUMMARY REPORT**  
FROM : 01/05/2017 TO : 31/10/2017

DATE : 31/10/2017

DOMICILE	ACTIVE STUDENT			CANCEL STUDENT			ACTIVE + CANCEL STUDENT		
	MALE	FEMALE	TOTAL	MALE	FEMALE	TOTAL	MALE	FEMALE	TOTAL
<b>F.Y.B.COM</b>									
MAHARASHTRA	37	34	71	3	2	5	40	36	76
OUT OF MAHARASHTRA	11	3	14	2	2	4	13	5	18
<b>SUB-TOTAL</b>	<b>48</b>	<b>37</b>	<b>85</b>	<b>5</b>	<b>4</b>	<b>9</b>	<b>53</b>	<b>41</b>	<b>94</b>
<b>S.Y.B.COM</b>									
MAHARASHTRA	41	39	80	3	0	3	44	39	83
OUT OF MAHARASHTRA	11	2	13	3	0	3	14	2	16
<b>SUB-TOTAL</b>	<b>52</b>	<b>41</b>	<b>93</b>	<b>6</b>	<b>0</b>	<b>6</b>	<b>58</b>	<b>41</b>	<b>99</b>
<b>T.Y.B.COM</b>									
MAHARASHTRA	46	32	78	3	0	3	49	32	81
OUT OF MAHARASHTRA	7	4	11	0	0	0	7	4	11
<b>SUB-TOTAL</b>	<b>53</b>	<b>36</b>	<b>89</b>	<b>3</b>	<b>0</b>	<b>3</b>	<b>56</b>	<b>36</b>	<b>92</b>
<b>F.Y.B.SC (CS)</b>									
MAHARASHTRA	167	84	251	5	3	8	172	87	259
OUT OF MAHARASHTRA	0	1	1	0	0	0	1	1	2
<b>SUB-TOTAL</b>	<b>167</b>	<b>85</b>	<b>252</b>	<b>5</b>	<b>3</b>	<b>8</b>	<b>173</b>	<b>88</b>	<b>261</b>
<b>S.Y.B.SC (CS)</b>									
MAHARASHTRA	107	110	217	0	0	0	107	110	217
OUT OF MAHARASHTRA	2	1	3	0	0	0	2	1	3
<b>SUB-TOTAL</b>	<b>109</b>	<b>111</b>	<b>220</b>	<b>0</b>	<b>0</b>	<b>0</b>	<b>109</b>	<b>111</b>	<b>220</b>
<b>T.Y.B.SC (CS)</b>									
MAHARASHTRA	88	112	200	1	0	1	89	112	201
<b>SUB-TOTAL</b>	<b>88</b>	<b>112</b>	<b>200</b>	<b>1</b>	<b>0</b>	<b>1</b>	<b>89</b>	<b>112</b>	<b>201</b>
<b>BBA-I</b>									
MAHARASHTRA	55	17	72	5	2	7	60	19	79
OUT OF MAHARASHTRA	19	3	22	4	1	5	23	4	27
<b>SUB-TOTAL</b>	<b>74</b>	<b>20</b>	<b>94</b>	<b>9</b>	<b>3</b>	<b>12</b>	<b>83</b>	<b>23</b>	<b>106</b>
<b>BBA-II</b>									

Done

start | CollegeStaff Home | Index-MHRD, Nation... | Domicile Summary Re... | Domicile Summary Re... | Document1 - Microsof... | 4:27 PM

# Autolib- Library Management Software

Member

**Personal Info**

Member No: 173025 Bhapkar Shital Popat

Member: Bhapkar Shital Popat

Local address: Amruthnagar Medankarweadi Chakan Local city: Chakan

Permanent Address: Amruthnagar Medankarweadi Chakan

Email: shitalbhapakar726@gms Local landmark:

Blood group: - Gender: Female

Department: B.Sc (CS) Designation: Student

Birth Date: 08/09/1999 Roll no: B. Sc -17-25

Student Tel: 9595741846 Parent Tel No: 9850664106

Caste Category: OPEN Admission Category: Regular

Receipt Dt/No: 12/06/2017 1150 Deposit Amount: 35000

Remark:

Book Bank Facility

**Office Use Only**

Category: Student

Reg Date: 15/07/2017 Active: Yes

Valid Till: 31/05/2018 Dues: 0.00

Class: B.Sc (CS) Div.: -

Shift: Password: \*\*\*\*\*

**Issued Books : 0**

**Scanner**

Photo Scan: Signature Scan:

Scanner WebCam

Scanner File

AutoLib NG – Library Management Software

Accession

Purchase Type: Purchase

Book Details Other Details Accompanying Material Abstract/Links

Library
  Google
 
 Institute Code: UG

Title Type:
  New Title
  Existing Title
 Accession No: 6548

Accession No: 6548 Accession Date: 27/07/2017

Type Of Book: Book Book Sub Type: Ref Book

Title Of Book: Elementary number theory

Other Title:

Authors: Burton, David M

Keywords: Elementary number, number theory

Book Language: English Authors Short Name: ELE / BUR

Class: B.Sc (CS) No. Of Copies: 3

Department: B.Sc (CS) Subject: Mathematics

Stream: No. Of Pages: vi;435

Classification: 512.7 Call No: 512.7/ELE/BUR/UG/6548

**Issue**

Institute: UG  
 Member Name: 163009 Thorave Prathamesh Dattatray  
 Class: B.Sc Division: A  
 Accession:   
 Issue Days: 15 Issue Date: 30/04/2018  
 FineDues: 41.00 Total Issue: 4  
 Author:   
 Issue Carrel Issue Book Bank

**Previous Issued Books Details**

Series	Acc No	Book Title	Authors	Issue Date	Period	Due Date
PG	278	Object oriented programming with C++	Balaguruswamy, E	30/11/2017	15	15/12/2017
UG	2763	Let us C++	Kanetkar, Yashwant	13/04/2018	15	28/04/2018
UG	6938	Letters from a father to his daughter	Nehru, Jawaharlal	13/04/2018	15	28/04/2018
UG	3647	Monk who sold his ferrari	Sharma, Robin	13/04/2018	15	28/04/2018

**Return**

Institute: PG  
 Member: 163009 Thorave Prathamesh Dattatray  
 Class: B.Sc Division: A  
 Accession:   
 Return Date: 30/04/2018  
 Total: 4 Late days: 135  Fine Y / N  
 Fine Dues: 41 Current Fine: 135

**Previous Issued Books Details**

Series	Acc No	Book Title	Authors	Issue Date	Period	Expected Date
PG	278	Object oriented programming with C++	Balaguruswamy, E	30/11/2017	15	15/12/2017
UG	2763	Let us C++	Kanetkar, Yashwant	13/04/2018	15	28/04/2018
UG	6938	Letters from a father to his daughter	Nehru, Jawaharlal	13/04/2018	15	28/04/2018
UG	3647	Monk who sold his ferrari	Sharma, Robin	13/04/2018	15	28/04/2018

1.11.1.93/AutoLibWebOPAC/Search.aspx

**MAEER's  
MIT Arts Commerce & Science College**  
Dehu Phata, Alandi(D) Tal. Khed, Pune-412 105

Home
Member
Search
Circulation Rules
E-Resources
Other Resources

Member No. : 214
Roll No. : 214
Welcome Mate Nilesh Dattatray | [Logout](#)

MARKETING in Title in

[Advance Search](#)

**TOTAL BOOKS COUNT: 93**

Page size: 10 93 items in 10 pages

Sr.No.	Book Cover	Material Type	Title	Authors	Edition	Publisher	Details	Reserve
1		Book-Ref Book	<a href="#">Advertising and promotion: integrated marketing communication perspective</a>	<a href="#">Belch, George E;</a> <a href="#">Blech, Michael A and</a> <a href="#">Purani, Keyoor</a>	9th	<a href="#">McGraw Hill Higher Education</a>	<a href="#">Details</a>	<a href="#">Reserve</a>
2		Book-Ref Book	<a href="#">Advertising and promotion: integrated marketing communication perspective</a>	<a href="#">Belch, George E;</a> <a href="#">Blech, Michael A and</a> <a href="#">Purani, Keyoor</a>	9th	<a href="#">McGraw Hill Higher Education</a>	<a href="#">Details</a>	<a href="#">Reserve</a>
3		Book-Ref Book	<a href="#">Agriculture input marketing in India</a>	<a href="#">Venugopal, Pingaali and</a> <a href="#">Kaundiny, Ram</a>	1st	<a href="#">Sage Publication India Pvt. Ltd</a>	<a href="#">Details</a>	<a href="#">Reserve</a>
4		Book-Ref Book	<a href="#">Channel management retail marketing</a>	<a href="#">Dhotre, Meenal</a>	1st	<a href="#">Himalaya</a>	<a href="#">Details</a>	<a href="#">Reserve</a>

**ANNOUNCEMENT**

**JOURNALS**

**BOOKS SUBJECT LIST**

**NEW ARRIVALS**

**MOST USED**

**FEEDBACKS**

**IMPORTANT LINKS**

**BOOK REQUEST**

Library Status

Total Books

# Saral- Payroll Solution

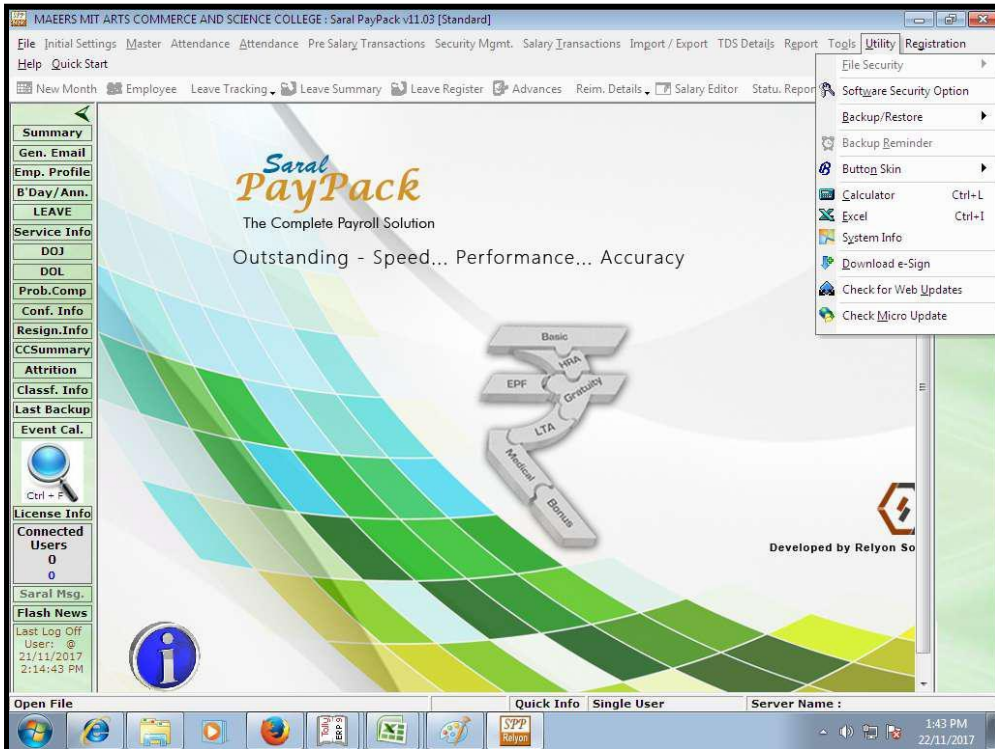
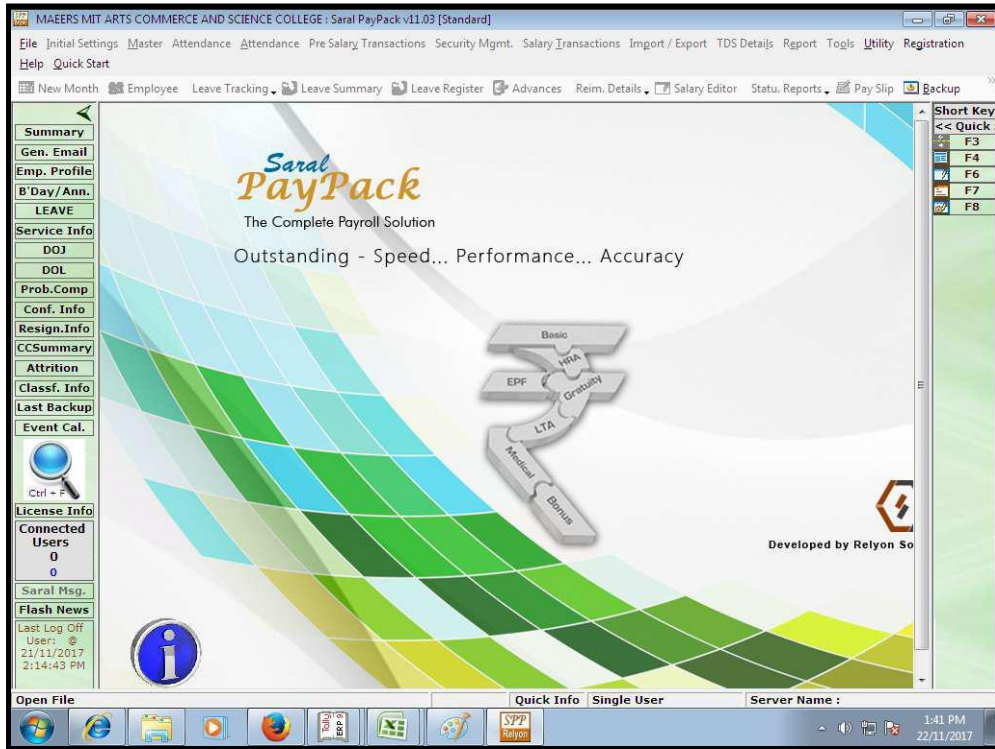

# Tally - Accounting Software

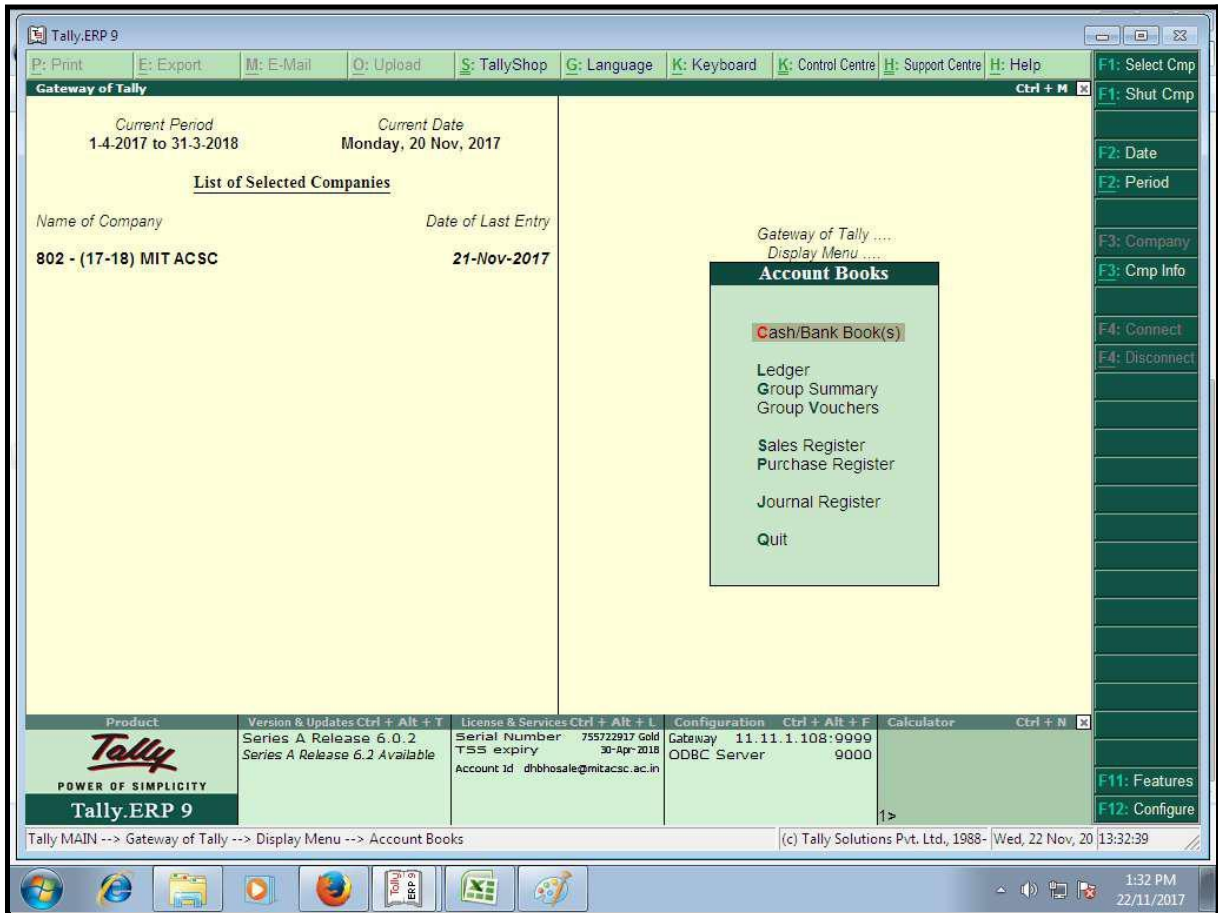

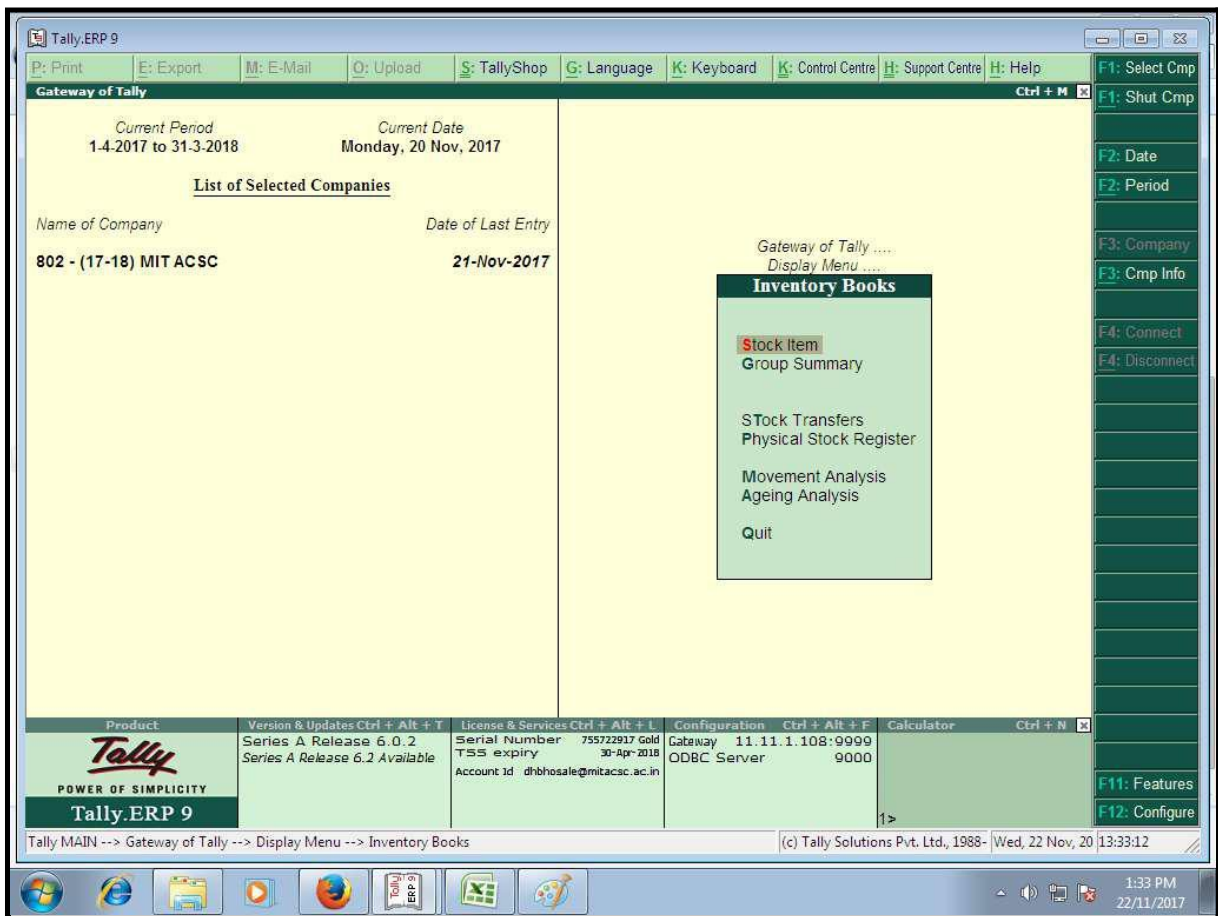

# EPravesh- Online Admission

The main section is "Course Analysis", which contains a table with the following data:

Course Name	Application Deadline	Fees Set	Received Application	Pending Payment Application	Incomplete Application	Approved CG	Approved Cash	Order Placed	Pending CG Approval	Pending Cash Approval	Students Dismissed	Register Analyst
MIT-BBA-IBBA-CA	19 May 2017	205	205	40	59	0	9	196	0	11	0	
MIT-M.Sc (Comp Sci) 2017	30 September 2017	95	95	25	72	0	25	69	0	15	0	
MIT EA 2017	30 September 2017	97	97	72	84	0	29	68	0	44	0	
MIT B Com 2017	30 August 2017	386	386	174	482	0	51	335	0	70	0	
MIT B.Sc Computer Science 2017	30 September 2017	345	345	125	136	0	205	140	0	51	0	
MIT B.Sc 2017	30 September 2017	135	135	115	87	0	84	51	0	52	0	
MIT-BBA-IBBA-CABBA	30 September 2017	439	439	151	172	0	151	255	0	97	0	

Below the table are four summary cards:

- 2000** ALLOCATED USER CIRCLE 1 (with a gauge showing 1447 used)
- 500** ALLOCATED USER CIRCLE 1 (with a gauge showing 0 used)
- COLLEGE USER'S STATUS**: 1 ENROLLED USER, 0 CONTINGENT USER
- STUDENT QUERY STATUS**: 0 MISSED QUERY, 81 RECEIVED QUERY

At the bottom, there is a footer with "Terms of Use | Privacy Policy | Contact Us | About #Pravesh" and copyright information for Splashgain Technology Solutions Pvt Ltd. The Windows taskbar at the bottom shows the time as 11:49 AM.

# ExtraaEdge- Lead Management Software

The main content area shows a search result for 'drupa'. The search result is displayed in a table format:

Prospect Name	Email	Mobile	Status	Actions
<a href="#">Drupa Bhayani</a>	<a href="mailto:drupaumesh419@gmail.com">drupaumesh419@gmail.com</a>	<a href="tel:9168704075">9168704075</a>	<a href="#">2 - Follow-up</a>	<a href="#">Refresh</a> <a href="#">Phone</a> <a href="#">More</a>

Below the table, the following details are listed:

- Campaign Name:** ShikshaResponses
- Source:** ShikshaResponses
- Channel:** Shiksha Enquiry
- Sub-status:** Application form subm...
- Priority:** Hot
- Course:** Bachelor of Business ...
- Lead Creation Date:** Apr 3, 2018 7:05 PM
- Lead Modification Date:** Apr 24, 2018 2:51 PM
- Next Action Date:** May 18, 2018 11:00 AM
- Remarks:** RecordOnDateTime ...
- Referred From:** Dimpy Raina
- Referred To:** Dimpy Raina
- Student Category:** Not Known
- Activity Comment:** submission applicatio...

On the right side of the interface, there is a sidebar titled 'Prospect Activities for Drupa Bhayan...'. It contains a list of activities:

- Type:** Delivery Report Email
- Next Action Date:**
- Log Time:** Apr 24, 2018 6:32 PM
- Created by:** Drupa Bhayani
- Comments:** OPEN [Click here to view Email](#)

The Windows taskbar at the bottom shows the Start button, several open applications, and the system tray with the time 3:23 PM.

# Eklavya- Online Entrance Exam Portal

The dashboard features a navigation menu with the following items: DASH BOARD, QUESTION BANK, EXAM SCHEDULER, CANDIDATES, RESULT, KNOWLEDGE BASE, COMMUNICATION, and ORGANIZATION. Additional options include "Renew Package", "Change Password", and "Help".

The main content area is divided into several sections:

- FREE PACKAGE NAME**: Subscription end date is 30-04-2018.
- 1005 ALLOCATED EXAM CREDIT** and **497 AVAILABLE EXAM CREDIT**.
- 552 TOTAL REGISTERED CANDIDATE COUNT**.
- ONLINE USERS COUNT**: A gauge showing 1 user online.
- MIT M.SC ENTRANCE EXAM 2017**:
  - Assigned Candidates - 91
  - Total Time - 60 min
  - Total Questions - 50
  - Marks Per Question - 2
  - Negative Marking - No
  - Passing Mark - 20
  - Randomise Question - Yes
- MIT ENTRANCE EXAM 2017**:
  - Assigned Candidates - 417
  - Total Time - 60 min
  - Total Questions - 50
  - Marks Per Question - 2
  - Negative Marking - No
  - Passing Mark - 20
  - Randomise Question - Yes
- PSYCHOMETRIC EXAM**:
  - Assigned Candidates - 0
  - Total Time - 30 min
  - Total Questions - 50
  - Marks Per Question - 1
  - Negative Marking - No
  - Passing Mark - 0
  - Randomise Question - No

At the bottom, there is an "Inline Manual" button, a footer with "Terms of Use | Privacy Policy | Contact Us", and a copyright notice for "Solexgain Technology Solutions Pvt Ltd. All Rights Reserved. This site is best viewed for all the browsers except IIS6". The Windows taskbar at the bottom shows the time as 4:12 PM.

# Moodle For Online Internal Examination

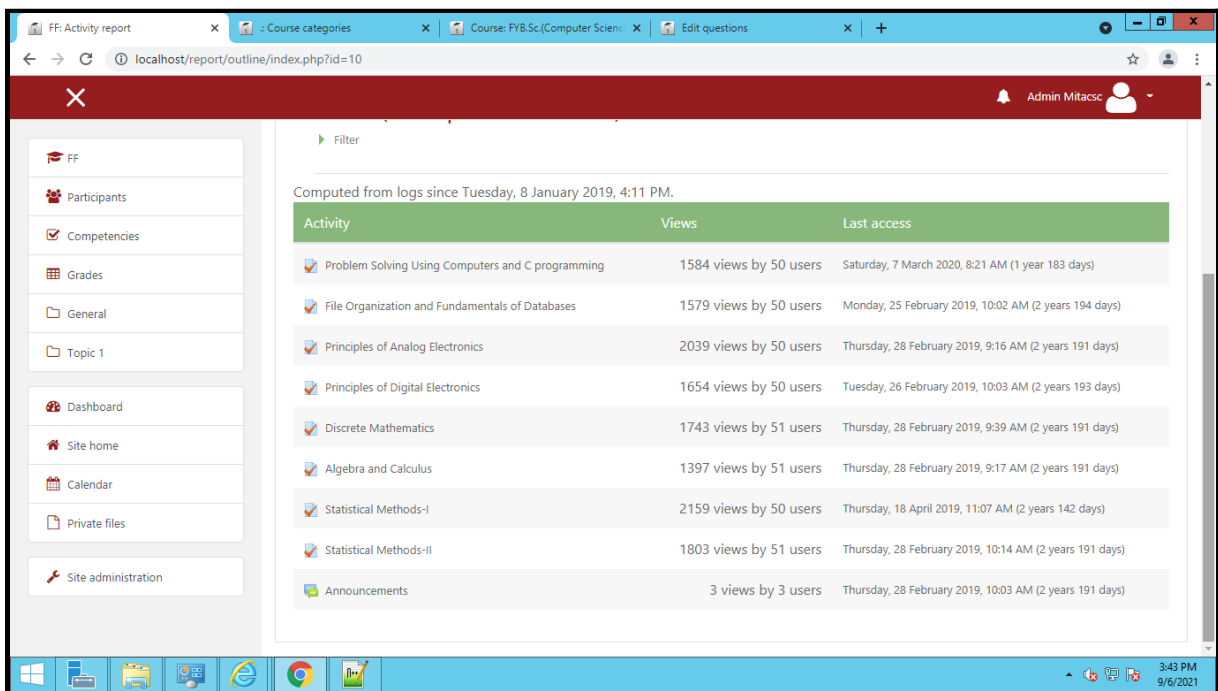
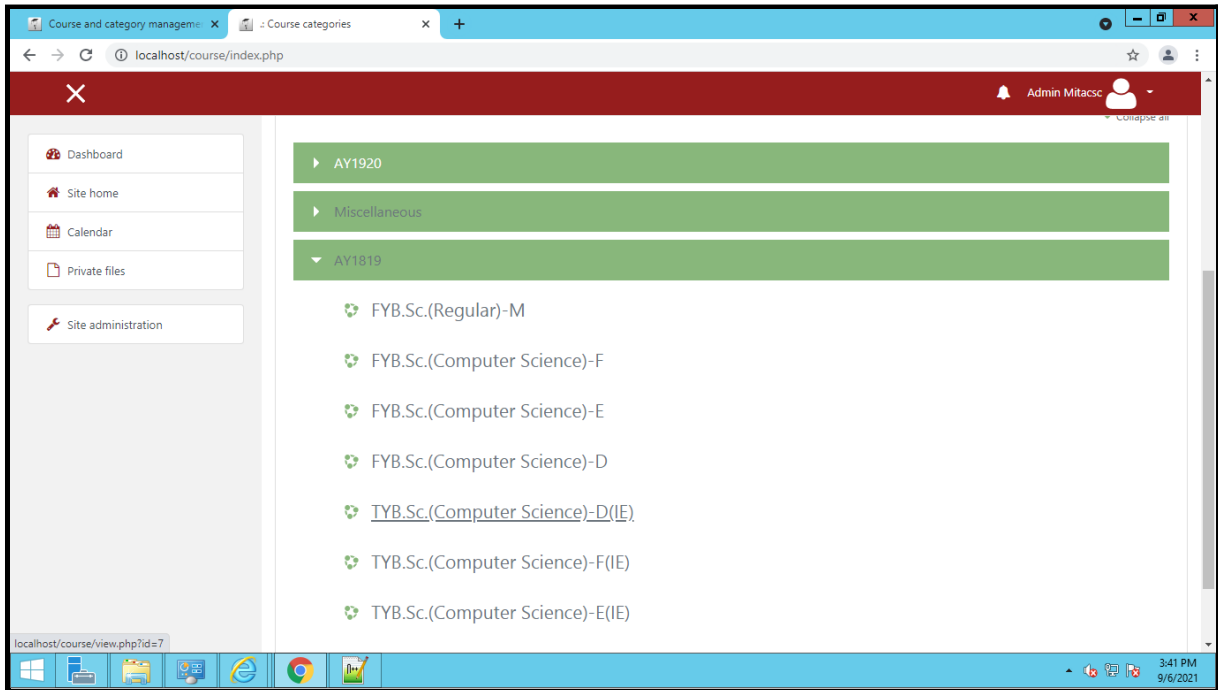
