



**Maharashtra Academy of Engineering and
Educational Research's**

**MIT Arts, Commerce and Science College, Alandi
(D) – 412 105.**

<Progression Towards Higher Education>

<2016-2017>

**Progression Towards Higher Education
Academic Year: 2016-17**

Sr. No.	Name of the Student Enrolling into Higher Education	Program graduated from	Name of institution joined	Name of program admitted to
1	Abhijeet Sambhaji Kale	B.Sc. (CS)	MIT ACSC, Alandi(D)	M.Sc. (CS)
2	Aishwarya Arun Katti	B.Sc. (CS)	MIT ACSC, Alandi(D)	M.Sc. (CS)
3	Ajinkya Jaywant Uttekar	B.Sc. (CS)	MIT ACSC, Alandi(D)	M.Sc. (CS)
4	Akanksha Dilip Narkhede	B.Sc. (CS)	MIT ACSC, Alandi(D)	M.Sc. (CS)
5	Akshay Suryabhan Mate	B.Sc. (CS)	MIT ACSC, Alandi(D)	M.Sc. (CS)
6	Himalaya Bhaskar Shinde	B.Sc. (CS)	MIT ACSC, Alandi(D)	M.Sc. (CS)
7	Kajal Subhash Pawar	B.Sc. (CS)	MIT ACSC, Alandi(D)	M.Sc. (CS)
8	Kajol Balasaheb Landge	B.Sc. (CS)	MIT ACSC, Alandi(D)	M.Sc. (CS)
9	Poonam Suresh Narkhede	B.Sc. (CS)	MIT ACSC, Alandi(D)	M.Sc. (CS)
10	Prajakta Pradip Thorave	B.Sc. (CS)	MIT ACSC, Alandi(D)	M.Sc. (CS)
11	Pratiksha Ram Wangwad	B.Sc. (CS)	MIT ACSC, Alandi(D)	M.Sc. (CS)
12	Pratiksha Mahesh Birdawade	B.Sc. (CS)	MIT ACSC, Alandi(D)	M.Sc. (CS)
13	Pravin Subhash Repe	B.Sc. (CS)	MIT ACSC, Alandi(D)	M.Sc. (CS)
14	Sanobar Harun Pathan	B.Sc. (CS)	MIT ACSC, Alandi(D)	M.Sc. (CS)
15	Shubham Ramdas Khopade	B.Sc. (CS)	MIT ACSC, Alandi(D)	M.Sc. (CS)
16	Smital Baban Magar	B.Sc. (CS)	MIT ACSC, Alandi(D)	M.Sc. (CS)
17	Sonali Pravin Mulmandkar	B.Sc. (CS)	MIT ACSC, Alandi(D)	M.Sc. (CS)
18	Sujata Jalinder Waphare	B.Sc. (CS)	MIT ACSC, Alandi(D)	M.Sc. (CS)
19	Suryakant Mohan Hasabe	B.Sc. (CS)	MIT ACSC, Alandi(D)	M.Sc. (CS)
20	Tejal Madhukar Chaudhari	B.Sc. (CS)	MIT ACSC, Alandi(D)	M.Sc. (CS)
21	Dhumal Bhagyashree	B.Sc. (CS)	RJSPM's ACS/IMS Bhosari	M.Sc(CS)
22	Gaurvi Kadam	B.Sc. (CS)	Dr. D.Y.Patil Arts, Commerce & Science College, Pune	M.Sc(CS)
23	Jadhav Pooja	B.Sc. (CS)	Dr. D.Y.Patil College of Scienc and computer science, Pune	M.Sc(CS)
24	Koshatwar Preeti	B.Sc. (CS)	Dr. D.Y.Patil Arts, Commerce & Science College, Pune	M.Sc(CS)
25	Manjuakar Bharati	B.Sc. (CS)	Dr. D.Y.Patil Arts, Commerce & Science College, Pune	M.Sc(CS)
26	Harashada Bawale	B.Sc. (CS)	MIT ACSC, Alandi	M.Sc(CS)



27	Nikhil Patole	B.Sc. (CS)	Dr. D.Y.Patil School of MCA	MCA
28	Padmaja Sampatrao	B.Sc. (CS)	Poona Institute of Management studies and Enterpreneurship	MBA
29	Payal Tembhe	B.Sc. (CS)	IICMR, Pune	MBA
30	Pradnya Kalokhe	B.Sc. (CS)	Modern College of Engineering, Pune	MCA
31	Prathmesh Kulkarni	B.Sc. (CS)	Sir Parshurambhu College, Pune	M.Sc(CS)
32	Rohini Gore	B.Sc. (CS)	Jaikranti College of Computer Science and Management Studies, Pune	M.Sc(CS)
33	Shrutika Dhawale	B.Sc. (CS)	Pimpri Chinchwad College of Engineering	MBA
34	Sidhharath Kharade	B.Sc. (CS)	Singhad College of Science, Pune	M.Sc(CS)
35	Singh Amitkumar	B.Sc. (CS)	MIT-WPU	M.Sc(CS)
36	Swati Singh	B.Sc. (CS)	IICMR, Pune	MBA
37	Tejal Bawale	B.Sc. (CS)	Prof. RamaKrishna More Arts, Commerce & Science College, Pune	M.Sc(CS)
38	Vaishali Chidre	B.Sc. (CS)	Dr. D.Y.Patil Arts, Commerce & Science College, Pune	M.Sc(CS)
39	Vishewesh Padole	B.Sc. (CS)	IICMR, Pune	MBA
40	Vipin Sharma	B.Sc. (CS)	CSIT Chinchwad	M.Sc.(C.S.)
41	Huwale Poornika Amsidha	BBA(CA)	Progressive Education society's Modern College of Engineering	M.C.A
42	Aman Ansari	B.Com	Symbiosis Inst. of Applied Sciences, Indore	MBA-BFSI
43	Ankush Jadhav	B.Com	Syryadatta Inst. of Management & Mass Communication	MBA
44	Rigved Hebbelkar	B.Com	Indian Inst. of Cost & Management Studies & Research	MBA
45	Siddhi Yadav	B.Com	Sharadchandra Pawar Arts & Commerce College	M. Com.
46	Snehal Kumar	B.Com	MIT School of Telcom Management	PGDM (Finance)
47	Dodake Ankita Anil	BBA	Dr D.Y. Patil Institute of Management and Research	M.B.A
48	Dyandeo Gahininath Gorde	BBA	Pravara Center for Management Research and Development, Pune	M.B.A



49	Harshal T Yadav	BBA	Symbiosis Institute of International Business, Pune	M.B.A
50	Lokhande Gorak Ramdas	BBA	Alard Charitable Trust Alard Inst. Of Management Science (College code:0790)	M.B.A
51	Gawade Ruchira Sandeep	BBA	MIT WPU	M.B.A
52	Shantanu Arun Gavhane	BBA	Nottingham Trent University	M.Sc.
53	Vishal Chonde	BBA	Suryadatta Institute of Management, Pune	PGDM

Dr. B. B. Waphare
Principal



Following Students of B.Sc (CS), 2016-17 batch Progressed towards Higher Education for M.Sc (CS) at MIT ACSC, Alandi (D),Pune

Sr. No	Name of Student
1	ABHIJEET SAMBHAJI KALE
2	AISHWARYA ARUN KATTI
3	AJINKYA JAYWANT UTTEKAR
4	AKANKSHA DILIP NARKHEDE
5	AKSHAY SURYABHAN MATE
6	HIMALAYA BHASKAR SHINDE
7	KAJAL SUBHASH PAWAR
8	KAJOL BALASAHEB LANDGE
9	POONAM SURESH NARKHEDE
10	PRAJKTA PRADIP THORAVE
11	PRATIKSHA RAM WANGWAD
12	PRATIKSHA MAHESH BIRDAWADE
13	PRAVIN SUBHASH REPE
14	SANOBAR HARUN PATHAN
15	SHUBHAM RAMDAS KHOPADE
16	SMITAL BABAN MAGAR
17	SONALI PRAVIN MULMANDKAR
18	SUJATA JALINDER WAPHARE
19	SURYAKANT MOHAN HASABE
20	TEJAL MADHUKAR CHAUDHARI

Red
Mrs. Rashmi Lad
HOD CS

5
Dr. B. B. Waphare
Principal





DPU

DR. D.Y. PATIL VIDYA PRATISHTHAN SOCIETY'S

**Dr. D. Y. Patil Arts, Commerce &
Science College**



2017-2019



* 1 7 5 2 1 5 2 5 *

Kadam Gauravi Vikas

DOB	11/06/2017
Course	M.Sc.(Comp.Sci.)
Blood Group	AB+
Cell No	7083672186
Address	Shaama Estate, A1-204, 2nd floor, Chovisawadi, Near Charholi Phata, Pune Alandi Road.

(Signature)
Principal

**Pimpri, Pune-411 018 (Maharashtra)
India.**

DPU

DR. D.Y. PATIL VIDYA PRATISHTHAN SOCIETY'S

**Dr. D. Y. Patil Science & Computer
Science College**



2017-2018



* 1 7 5 6 0 2 1 8 *

Jadhav Pooja Rajkumar

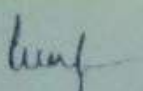
DOB	10/07/1996
Course	M.C.S
Blood Group	A+
Cell No	7276066662
Address	Iaxmi Niwas ,At Post Chikhali Jadhavwadi (Wadachamala),Tal.
Principal	

**Akurdi, Pune-411 044 (Maharashtra)
India.**

DPU

DR. D.Y. PATIL VIDYA PRATISHTHAN SOCIETY'S

**Dr. D. Y. Patil Arts, Commerce &
Science College**



2017-2019



* 1 7 5 2 1 5 3 3 *

Koshatwar Preeti Raju

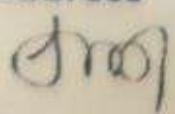
DOB	24/11/1996
Course	M.Sc.(Comp.Sci.)
Blood Group	B+
Cell No	8149679882
Address	Gandharvnagri p5 flat no 32 moshi pune
 Principal	

**Pimpri, Pune-411 018 (Maharashtra)
India.**



Shot on OnePlus

DPU

DR. D. Y. PATIL VIDYA PRATISHTHAN SOCIETY'S

**Dr. D. Y. Patil Arts, Commerce &
Science College**



2017-2019



* 1 7 5 2 1 6 1 6 *

Manjukar Bharti Arun

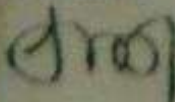
DOB	26/09/1996
Course	M.Sc.(Comp.Sci.)
Blood Group	AB+
Call No	8857036118
Address	Vitthal Park, near shree krushna Mandir, sant tukaram Nagar, bhosari pune-39
Principal	

**Pimpri, Pune-411 018 (Maharashtra)
India.**

IDENTITY CARD

MIT | Arts, Commerce
& Science College

ALANDI(D), PUNE. 412105

NAME : **BAVALE HARSHADA AMBADAS**

CLASS : MSC (CS) I DIV : I

ROLL NO. : F - 901

VALID TILL: MAY 2018



2017 - 18

PRINCIPAL



D Y PATIL KNOWLEDGE CITY

Charholi (Bk) Via Lohegaon Pune - 412105.



Patole Nikhil Raju

MCA

DR. D Y PATIL SCHOOL OF MCA

2017-20

Chitkara

Vice Chancellor



Anjuman Khairul Islam's

POONA INSTITUTE OF MANAGEMENT SCIENCES & ENTREPRENEURSHIP

(Approved by AICTE, New Delhi & Affiliated to Savitribai Phule Pune University)

Office : K.B. Hidaytullah Road, Camp, Pune - 411001. Tel:020-26448781



Name : Padmaja Sampat Rao

Class : MBA Part-I

Lib. ID:

Roll. No : 1314

 : B+

DOB. : 06/03/1996

Mob.No. : 9168469360

Add. : Suhas Baban Sawatamali Nagar
Pune 05

Director

"Reaching New Heights"

Institute of Industrial & Computer Management & Research

IICMR



Hs2, Sector 27 A, Pradhikaran, Nigdi,

Pune-44. Ph:+91-20-27657648

Website:www.iicmr.org

Email:info@iicmr.org



PAYAL C. TEMBHARE

Class : MBA (2017-2019)

Blood Group : AB +ve

Student Sign

Director Sign



MCOE

Progressive Education Society's
MODERN COLLEGE OF ENGINEERING

Approved by AICTE & Affiliated to SPPU



Pradnya Janardan Kalokhe

Course : MCA ENGG. DIV B

2017 - 2020

Principal's Sign.

2018-4-26 12:33

Shikshana Prasarak Mandali's
Sir Parashurambhau College

Tilak Road, Pune - 411030
NAAC Accredited 'A' Grade

IDENTITY CARD (2017-2018)



**KULKARNI PRATHAMESH
PRASHANT**

Class : M.SC COMP SC. I

Roll No. 12073 Div: B

Prathamesh

Librarian

[Signature]

Principal



Bharat Shikshan Prasarak Mandal Latur
JAGRANTI COLLEGE OF COMPUTER SCIENCE
& MANAGEMENT STUDIES, PUNE (KATRAJ)
Ph.: 020 24317100 (M) 9823257003
Academic Year 2016-18

Recog. by Govt. of Maharashtra & Affiliated to Savitribai Phule Pune University



Name : Gore Rohini Baliram
Course : M.Sc(Computer Science)
DOB : 9/5/1996
MOB : 7030702501
Address : Padmavati Road Alandi

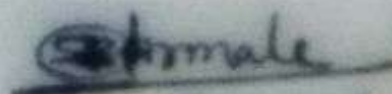

Principal

Email: principal@jagranticollege.com

Website: www.jagranticollege.com



Pimpri Chinchwad Education Trust's
Pimpri Chinchwad College of Engineering
Sector No.26, Pradhikaran, Nigdi, Pune - 411044.



ID: 17011061BIL014
Name: SHRUTIKA ANKUSH DHAWALE
Branch : MBA
DoB: 13/07/1996
Blood Group: A -ve



17011061BIL014

A. W. Patil

Principal



Sinhgad Institutes

Celebrating 25 Years
1993-2018

**Sinhgad College of Science (SCOS),
Amhegaon(Bk.)**

Kharade Siddhant Kailas

Date of Birth

31-12-1995

Blood Group

O+

Course

M. Sc. COMPUTER SCI

Unique ID

LMEHG17

Email Address

siddhant.lmehg17@sinhgad.edu



STUDENT

Principal / Director Sign

2019

Valid Until



LMEHG17

partia



TECHNOLOGY, RESEARCH, SOCIAL INNOVATION & PARTNERSHIPS

Dr. Vishwanath Karad
MIT WORLD PEACE UNIVERSITY | PUNE

**Liberal Arts, Science
& Commerce**
M.Sc. (Comp. Sci.)



Singh Amitkumar
Student



1 0 4 2 1 7 0 2 5 6

"Reaching New Heights"

Institute of Industrial & Computer Management & Research

IICMR



Hs2, Sector 27 A, Pradhikaran, Nigdi,
Pune-44. Ph: +91-20-27657648

Website: www.iicmr.org

Email: info@iicmr.org



SWATI RAMPYARE SINGH

Class : MBA (2017-2019)

Blood Group :-

Student Sign

Director Sign



PDEA's

Prof. Ramkrishna More
Arts, Commerce & Science College
Akurdi, Pradhikaran, Pune 411 044.
Ph. No. 020- 27650276



E-mail : rmacscollege@yahoo.co.in web : www.pdearmacs.co.in

1992-2017

2017 - 2018

**BAVALE TEJAL
PRABHAKAR**

EN: 0172913420

MCS-I A

Roll No : 9102

DOB : 11-11-1996

Contact : 8975989875

Dehuphata, Tapkir Nagar Alandi, Pune



Principal



DPU
DR. D. Y. PATIL VIDYA PRATISHTHAN SOCIETY'S
Dr. D. Y. Patil Arts, Commerce & Science College

 **2017-2019**

* 1 7 5 2 1 4 9 2 *

Chidre Vaishali Shivraj

DOB	18/10/1996
Course	M.Sc.(Comp.Sci.)
Blood Group	B+
Call No	7276326859
Address	Vikas Colony -4 Landewadi Bhosari Pune-39
Principal	

**Pimpri, Pune-411 018 (Maharashtra)
India.**

"Reaching New Heights"

Institute of Industrial & Computer Management & Research

IICMR

Hs2, Sector 27 A, Pradhikaran, Nigdi,
Pune-44. Ph:+91-20-27657648

Website:www.iicmr.org

Email:info@iicmr.org



VISHWESH MANOJ PADOLE

Class : MBA (2017-2019)

Blood Group : O +ve

Padole

Student Sign

Beekam

Director Sign



Audyogik Shikshan Mandal's
**COLLEGE OF COMMERCE ,SCIENCE
& INFORMATION TECHNOLOGY**
Sr. College



SHARMA VIPIN SANTOSH
MSC(CS)(2018-21)

Roll No:7624

Sharma

Student's sign

Sealant

Principle's sign



MCOE

Progressive Education Society's
MODERN COLLEGE OF ENGINEERING

Approved by AICTE & Affiliated to SPPU



Huvale Poornika Amsidha

Course : MBA I

2017-2019

Principal's Sign.



Symbiosis University Of Applied Sciences, Indore

Bada Bangadda, Near Super Corridor, Tehsil-Hatod, District - Indore - 453112
Tel.: 0731-2581300 Website : www.suas.ac.in



Name : Aman Shahinizam Ansari
Enrol. No. : 2017MBBF005
Course : MBA-BFSI
Address : RH 92/2 Prabhat Society Falt no A 13
ShahuNagar Chnrichwad Pune (MH)
Emerg. Contact : + 91 9370527322
Blood Group : **O + ve**

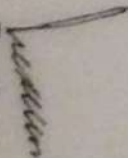

Registrar



Suryadatta Education Foundation's
SURYADATTA INSTITUTE OF MANAGEMENT & MASS COMMUNICATION (SIMMC)

Offers PGDM : Approved by AICTE, Govt. of Maharashtra & Recognized by Ministry of HRD, Govt. of India
Offers MBA : Affiliated to S. P. Pune University, approved by DTE & Recognized by Government of Maharashtra
E. No. 07/08/MS/MBA010 Dated 9th May 2008

Campus : S. No. 342, Pali Nagar, Bavdhan (BK) Pune-411 021 Tel. No. : 020-67901300, 67901402 M : 098814 90036
Fax : 020-67901333 Email : support@suryadatta.edu.in / sbc27661@gmail.com Website : www.simmc.org / www.suryadatta.org



Prof. Dr. Sanjay B. Chordiya - Founder President & Chairman, B.E. (Mech), MMS, MBS, Ph. D, PGDIP, PGDMM, PGDBM, FIMA, F.I. E & Chartered Engineer

Ref No. : SEF / SIMMC / 17-19 / MBA - 036

Date: - 22/07/2017

PROVISIONAL BONAFIDE CERTIFICATE

This is to certify that **Mr. Ankush Kishan Jadhav** is a bonafide student of our institute for **Savitribai Phule Pune University of Pune Affiliated, 2 years Full Time Masters of Business Administration (MBA)** course for 2017-2019 Batch.

The duration of the above mentioned course is two years full time which will be commencing from July - 2017.

This certificate is being issued as per the request made by the student.

For Suryadatta Education Foundation's
Suryadatta Institute of Management & Mass Communication (SIMMC)



Ms. Sudha / Ms. Pooja / Ms. Neha
Chief Counselor
8956943820 / 8956932418 / 8956932411 / 9763266829



Note: For Verification of the student Document if required, kindly contact admission@suryadatta.edu.in

**Indian Institute
Of Cost and
Management
Studies & Research**

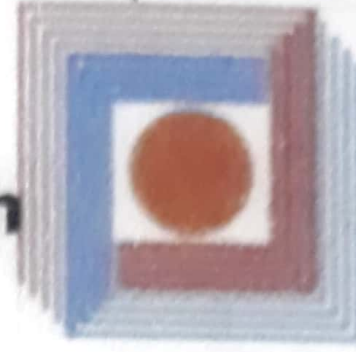
तस्याम् जागर्ति संयमी।



IndSearch



Name HEBBALKAR RIGVED R

Course MBA 2017-19

PRN No 1719108

Birth Date 2/11/1996

Mobile No 7709748313

Blood Gr B+

Director

37/2/2/4, Bavdhan Khurd, Pune-21
020-22917000/25431972



Estd. 9th Aug 1950

Shri Gajanan Maharaj
Shikshan Prasarak Mandal's

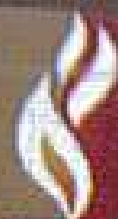

SHARADCHANDRA PAWAR
ARTS & COMMERCE COLLEGE
DUDULGAON, ALANDI, PUNE

Sharadchandra Pawar Arts & Commerce College

Gat.No.76, Late Vilasrao Tambe Educational Campus
Dudulgaon, Alandi, Pune 412105 | Tel:020-20280149



Academic Year: 2017-18

Student Name:

Yadav Siddhi Bijeshwar

Class: M.Com.I

Roll No: 1810

Date of Birth:

01/06/1993

Mobile No:

9623261764



MIT-WPU Pune's

MITSOT

www.mitsot.com

MIT School of
Telecom Management
Pune, India



Name : Snehil Kumar

Course : PGDM (Finance)

PRN No. : 17238

Valid for : 2017-19



Dr Milind Pande
Project Director



MIT WORLD PEACE
UNIVERSITY

DPU

DR. D.Y. PATIL VIDYA PRATISHTHAN SOCIETY'S

**Dr. D. Y. Patil Institute of
Management & Research**



2017-2018



★ 1 7 6 4 0 0 7 3 ★

Dodke Ankita Anil

DOB	06/05/1996
Course	M.B.A.
Blood Group	O+
Cell No	7057413800
Address	RAMNAGRI 2 C FLAT NO 305 SHASTRI CHOWK ALANDI ROAD, PUNE
Director	

**Pimpri, Pune-411 018 (Maharashtra)
India.**



**Dr. Vikhe Patil Foundation's
PRAVARA CENTRE FOR MANAGEMENT
RESEARCH & DEVELOPMENT, PUNE**

Near Patrakar Nagar, SB Road, Pune-16. Tel:020-25651104, 25651499
www.pcmrd.org

PR No : MBA17062 Course : MBA

Blood Group :

**Date of Birth :
06/12/1995**



2017-2019

Dnyandeo Gahininath Gorde

**Contact No : 7350159254
At- Post- Mahskewadi, Tal-
Parner, Dist-Ahmednagar-
414305.**

Director



॥ वसुधैव कुटुम्बकम् ॥

SYMBIOSIS INTERNATIONAL UNIVERSITY

(Established under Section 3 of the UGC Act, 1956)

Re-accredited by NAAC with 'A' Grade (3.58/4) | Awarded Category - I by UGC

*We, the Chancellor, Pro Chancellor, Vice Chancellor and
Members of the Board of Management and Academic Council
of Symbiosis International University certify that*

Harshal T Yadav

Mother's Name: Rohini

[Student of Symbiosis Institute of International Business, Pune]

has been examined and found duly qualified for

Master of Business Administration

(Agri Business)

and has secured CGPA 6.22 out of 10 in April 2019.

The said degree has been conferred upon the student

at the Sixteenth Convocation held on

Eighth December Two Thousand & Nineteen.

In testimony whereof is set the seal of the said University.

Vice Chancellor



Chancellor





SAVITRIBAI PHULE PUNE UNIVERSITY

(formerly University of Pune)

GANESHKHIND, PUNE 411 007.

STATEMENT OF MARKS FOR MASTER OF BUSINESS ADMINISTRATION (REV.2016)

SEAT NO. 15669 CENTRE 1 PERM REG. NO.: 2051704402
 NAME LOKHANDE GORAK RAMDAS MOTHER : ANITA
 COLLEGE 0790 ALARD INST.OF MGMT.SCIENCE

SEM.	YEAR : APRIL 2019	NAME OF THE COURSE	MARKS				CRE-	GR-	GP
			QL.	INT	UEX	TOT			
		SUBJECT : MARKETING MANAGEMENT							
1		ACCOUNTING FOR BUSINESS DECISIONS	08	20	20	48	P 03	C 015	
		ECONOMIC ANALYSIS FOR BUSINESS DECISIONS	08	17	15	40	P 03	P 012	
		LEGAL ASPECTS OF BUSINESS	07	18	18	43	P 03	P 012	
		BUSINESS RESEARCH METHODS	06	20	20	46	P 03	C 015	
		ORGANIZATIONAL BEHAVIOUR	08	20	21	49	P 03	C 015	
		BASICS OF MARKETING	11	23	26	60	P 03	A 024	
		MANAGEMENT FUNDAMENTALS	-	45	-	45	P 02	D 020	
		BUSINESS COMMUNICATION LAB	-	45	-	45	P 02	D 020	
		SELLING & NEGOTIATION SKILLS LAB	-	45	-	45	P 02	D 020	
		LEADERSHIP LAB	-	44	-	44	P 02	D 020	
		HUMAN RIGHTS - I	-	23	-	23	P 01	D !	
		INFORMATION SECURITY - I	-	22	-	22	P 01	D !	
2		MARKETING MANAGEMENT	09	18	17	44	P 03	P 012	
		FINANCIAL MANAGEMENT	09	21	23	53	P 03	B 018	
		HUMAN RESOURCE MANAGEMENT	12	17	15	44	P 03	P 012	
		DECISION SCIENCE	09	23	25	57	* 03	B+ 021	
		OPERATIONS & SUPPLY CHAIN MANAGEMENT	10	17	16	43	P 03	P 012	
		MANAGEMENT INFORMATION SYSTEMS	11	20	21	52	P 03	B 018	
		EMOTIONAL INTELL.& MANAGERIAL EFFECT.LAB	-	44	-	44	P 02	D 020	
		LIFE SKILLS LAB	-	45	-	45	P 02	D 020	
		GEOPLITICS & THE WORLD ECONOMIC SYSTEM	-	44	-	44	P 02	D 020	
		COMP.AIDED PERSONAL PRODUCTIVITY TOOLS LAB	-	45	-	45	P 02	D 020	
		HUMAN RIGHTS - II	-	23	-	23	P 01	D !	
		INFORMATION SECURITY - II	-	23	-	23	P 01	D !	
3		STRATEGIC MANAGEMENT	06	18	16	40	* 03	P #012	
		ENTERPRISE PERFORMANCE MANAGEMENT	08	18	17	43	P 03	P 012	
		STARTUP & NEW VENTURE MANAGEMENT	10	18	18	46	P 03	C 015	
		SUMMER INTERNSHIP PROJECT	-	37	30	67	P 04	A 032	
		CONTEMPORARY MARKETING RESEARCH	08	21	22	51	P 03	B 018	
		CONSUMER BEHAVIOUR	08	20	20	48	P 03	C 015	
		INTEGRATED MARKETING COMMUNICATIONS	-	45	-	45	P 02	D 020	
		STRATEGIC BRAND MANAGEMENT	-	42	-	42	P 02	D 020	
		CUSTOMER RELATIONSHIP MANAGEMENT	-	45	-	45	P 02	D 020	
		FINANCE FOR MARKETING PROFESSIONALS	-	43	-	43	P 02	D 020	
		INFORMATION SECURITY - III	-	22	-	22	P 01	D !	
		SKILL DEVELOPMENT - I	-	45	-	45	P 02	D !	

CONTINUED

Ashekh E

Director,

Board of Examinations & Evaluation

DATE :

SAVITRIBAI PHULE PUNE UNIVERSITY

(formerly University of Pune)

GANESHKHIND, PUNE 411 007.



Passing Certificate

This is to certify that -

Shri: LOKHANDE GORAK RAMDAS

Mother's Name:-ANITA

has appeared for the MASTER OF BUSINESS ADMINISTRATION (REV.2016) examination held in month of April 2019 and declared to have passed the examination with 'B+' grade.

This is further to certify that his special subject at the said examination is MARKETING MANAGEMENT. He is eligible for the aforesaid Degree Certificate, whenever he applies for the same at the University Convocation.

Seat No. : 16669

P.R.No. : 2051704402

College code: 0790

Prof. (Dr.) Ashok M. Chavan

Director,

Board of Examinations & Evaluation

DATE: 6 JULY 2019



RESULT OF MBA/MCA JAN/FEB 2018 / 17-18 / M (1062170226) Inbox



exam.results@mitwpu.edu.in 3/19/2018

to me, exam.coordination



MIT-WPU,FY-MBACSR MBA/MCA JAN/FEB 2018 / 17-18 / M BRANCH: Master of
Business Administration-CSR

SEAT NO	NAME OF THE CANDIDATE	MOTHER	PERMANENT REG. NO	EMAIL ID
106R17B00440	Gawade Ruchira Sandeep	Vandana	1062170226	ruchiragawade1995@gmail.com

TRIMESTER-II

SUB.CODE	SUBJECT	MAX. MARKS	MIN.PASS MARKS	INTERNAL MARKS	EXTERNAL MARKS	TOTAL MARKS	P/F PASS/FAIL
MBA2001	Marketing Management	100	40	37	31	68	P
MBA2002	Financial Management	100	40	37	30	67	P
MBA2003	Human Resource Management	100	40	37	33	70	P
MBA2004	Operations and Supply Chain Management	100	40	41	34	75	P
MBA2005	Statistical and Quantitative Techniques	50	20	46	-	46	P
MBA2006	Entrepreneurship Development	50	20	39	-	39	P
MBA2008	Professional Communication	50	20	33	-	33	P
MBA2007	Industry Analysis Research	50	20	44	-	44	P
MBA-CSR2010	Introduction to Corporate Social Responsibility	50	20	34	-	34	P
MBA-CSR2011	Introduction to Environment, Social and Governance	50	20	37	-	37	P
WPP12	Philosophy of Science & Spirituality - 2	50	20	24	19	43	P

GRAND TOTAL : 556 / 750

RESULT : PASSED

F* = Attendance Failure

THIS RESULT IS COMPUTER GENERATED AND SHOULD BE USED FOR INFORMATION OF CANDIDATE ONLY. STUDENT IF DESIRE MAY APPLY TO STUDENT SECTION FOR REEVALUATION WITHIN FIVE DAYS BY PAYING REQUISITE FEES.

Controller of Examination

Thanks for the mail.

Thank you for your mail.

Thanks a lot.



Nottingham Trent University

Shantanu Arun Gavhane

has been awarded the degree of
Master of Science
with Commendation
having followed an approved programme in
International Business

October 2018

J. Khan
Chancellor



Edward W. Park
Vice-Chancellor



Suryadatta Group

Suryadatta Education Foundation's

SURYADATTA

Institutes of Management, SIMMC

S. No. 342, Bavdhan (Bk) Pune- 411 021

Tel. 020 - 67901300, 08956932400



Vishal Chonde

PGDM

Batch : 2017-2019