

INDEX

Sr. No.	Description	Page No.
1	7/12 Extract (English)	2
2	7/12 Extract (Marathi)	6
3	Sanction Plan	9
4	Layout Plan	10
5	Deadstock – UPS	11
6	Blue Star AC	13
7	Transformer	14
8	Generator Set	15
9	Panel	16
10	CCTV Cameras	17
11	Projectors	18
12	P.A. System	19
13	Moulded Furniture for Computer Lab	21
14	Xerox Machine	25
15	Blue Star Water Cooler	26
16	Canon Printer & Toner	27
17	Plastic Chairs	28
18	Projectors	29
19	UPS	33
20	IT Infrastructure and Location	35

Report Date: 17/08/2018

Village Form No. SEVEN

Record of Rights Register Sheet

(The Maharashtra Land Revenue Record of Rights and Registers (Preparation and Maintenance) Rule 1971 in this, Sub Rule No. 3, 5, 6 and 7)

Village: ChovisaVadi;

Taluka: Haveli

District : Pune

Survey No. & Sub-Division : 124A/1/1

Last Mutation No. 6539, Date: 09/07/2018

Survey No. & Sub-Division	Land Holding Type	NAME OF LAND HOLDER					Account Number
124A/1/1	Cultivator Class 1						
Local Name of Land		Area	Assessment	Po. Kha	Changes	Account Number	
Land Area	Hr. R. Sq. M.	Kondabai Punjaram Londhe	0.00.01			1906, 2248, [2407], 2463, 2466, 2467, 2470, 2474, 3726, 5122, 5124, 5125, 5359	
Dry Land	0.54.00	The Maharashtra Academy of Engineering and Educational Research, Through Executive Chairman and Management Trustee			(407)	Name of Kul (Tenant): Tenant Name: Other Rights :	
Irrigated		Vishwanath Dadarao Karad			(2589)	Uable for Section 84C of Ku.Ka. (Tenancy Act)	
Tari		-Common Area-	0.40.00	1.26	0.01.00	Uable for Section 84C (44)	
Warkas		[GayaBai Dagadu Andhale	0.02.80	0.09	(407)	Illegal Transaction:	
Other		-Common Area-			(162)	Illegal Transaction Kalyan Ganpatrao Gaikwad, Kaveri	
Total	0.54.00	VatsalaBai Limbaji Jadhav	0.00.50	0.02	(238)	Pandurang Khandagale, Vishwanath Dnyanoba	
Pot Kharaab (Non Cultivable Land)		Aniruddha Rangnathrao Kshirsagar	0.01.00	0.03	(407)	Suryavanshi (926)	
Class(A)	0.01.00	Angad Eknath Darade			(407)	DevaSthan Inam:	
Class(B)	-	Jijabal Bhagvan Pawar			(407)	Shri Kshetra Bara Jyotirling Sansthan Niyojit (1097)	
Total	0.01.00	Sarubal Bapurao Kadam			(407)	Illegal Transaction:	
Assessment Rate	Rs. Paise	- Common Area-				Vikram Madhavrao Karale (1111)	
Joint Rate or Special Rate	-	Shri Bara Jyotirling Sanstha Niyojit				Charge- Cooperative Society Mortgage- Prafulla Vi.Sa.So. (5012)	
		Thru Pandharinath Umaji Tidake				Other	
		- Common Area-				Acquired Area 0.76.22 Ares for 24 M wide road between S.T. Stand and Navin Pool (5511)	
		Secretary, Chairman, Varakari Sampraday Prasarak Mandal					
		Main Office: Rajpuri, Tal: Mahabaleshwar, Dist: Satara					
		Secretary- Vilas Shankar Yajpure					
		- Common Area-					
		Manisha Satish Yadav					
		Gangubai Arjun Ugale					
		Shri Kshetra Bara Jyotirling Sansthan (Niyojit)					
		Thru Pandharinath Umaji Tidake					
		- Common Area-					
		Dillip Prabhakar Umap					
		Sarjerao Shivram Barge					
		Lala Baba Suryavanshi					
		Narayan Trimbak Apte					
		- Common Area-					
Old Mutation Nos. (44),(50),(1),(1),..... (9890),(10531),(10597)						Borders & Land Measurement Marks	

Note below is not a part of Village Form 712

Note: The total Area and sum of the areas with holders is not matching apparently.

Concerned have to confirm about the area before transaction.

[Note: This is a translated document from the document in Marathi language which is to be referred whenever needed for Accuracy, Validity, Legality, etc. Translated by M/s Dhli Technologies Pvt Ltd. Pune. Tel. +918446032000, 9860357773 www.Dhli.Biz]

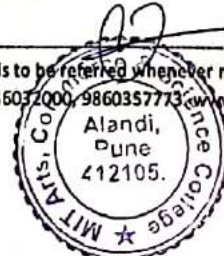

Village Form No. Twelve

(The Maharashtra Land Revenue Record of Rights and Registers (Preparation and Maintenance)
Rule 1971 In this, sub rule No. 29)

Village : ChovisaVadi;

Taluka: Haveli

District : Pune

Survey No. & Sub-Division : 124A/1/1,

Last Mutation No. 6539, Date: 09/07/2018

Year	Season	Crop Area Details									Un-cultivable land		Mode of Irrigation	Remarks
		Area of Mixed Crops						Individual crop & Area for it			Type	Area		
		Mixed Crop Code	Irrigated	Non Irrigated	Crop Name	Irrigated	Non Irrigated	Crop Name	Irrigated	Non Irrigated				
1	2	3	4	5	6	7	8	9	10	11	12	13	14	15
			H.R	H.R		H.R	H.R		H.R	H.R		H.R		
2016-17	Kharip				Bajri	0.2000		GroundNut	0.3400					
2017-18	Kharip				Bajri	0.2000		GroundNut	0.3400					
2018-19	Kharip				Bajri	0.2000		GroundNut	0.3400					

Date: 24.01.2019

Sd/-

Kamgar Talathi : ChovisaVadi,
Tal: Haveli,
Dist: Pune



[Note: This is a translated document from the document in Marathi language which is to be referred whenever needed for Accuracy, Validity, Legality, etc. Translated by M/s Dhil Technologies Pvt Ltd. Pune. Tel. +918446032000, 9860357773. www.Dhil.Biz]

Report Date: 24/01/2019

Village Form No. SEVEN

Record of Rights Register Sheet

(The Maharashtra Land Revenue Record of Rights and Registers (Preparation and Maintenance) Rule 1971 in this, Sub Rule No. 3, 5, 6 and 7)

Village: ChovisaVadi;

Taluka: Haveli

District : Pune

Survey No. & Sub-Division : 123/1

Survey No. & Sub-Division	Land Holding Type	NAME OF LAND HOLDER					
123/1	Cultivator Class 1						
Local Name of Land			Area	Assessment	Po. Kha	Changes	Account Number
Land Area	Hr. R. Sq. M.	The Maharashtra Academy of Engineering and Educational Research, Through Executive Chairman and Management Trustee Vishwanath Dadarao Karad --Common Area-- For View Only	1.24.00	7.12		(3105) (3105) (3105) (3105)	2248 Name of Kul (Tenant): Tenant Name: Other Rights : Land Acquired for 30 M wide road between Dehu Phata to DudulGaon 0.05.74 (5510)
Dry Land	1.24.00						
Irrigated							
Tari							
Warkas							
Other							
Total	1.24.00						
Pot Kharaab (Non Cultivable Land)							
Class(A)	0.00						
Class(B)	-						
Total	0.00						
Assessment Rate	Rs. Paise 7.12						
Joint Rate or Special Rate	-						
Old Mutation Nos. (5)(2534)(2590..... (6115),(9433),(10597)							Borders & Land Measurement Marks

Note: The information here will not be used for any Government or Legal Purpose.



[Note: This is a translated document from the document in Marathi language which is to be referred whenever needed for Accuracy, Validity, Legality, etc. Translated by M/s Dhill Technologies Pvt Ltd. Pune. Tel. +918446032000. 9860257272. www.dhill.in]

Village Form No. Twelve

(The Maharashtra Land Revenue Record of Rights and Registers (Preparation and Maintenance)
Rule 1971 in this, sub rule No. 29)

Village : ChovisaVadi;

Taluka: Haveli

District : Pune

Survey No. & Sub-Division : 123/1,

Year	Season	Crop Area Details									Un-cultivable land		Mode of Irrigation	Remarks
		Area of Mixed Crops					Individual crop & Area for it			Type	Area			
		Mixed Crop Code	Irrigated	Non Irrigated	Crop Name	Irrigated	Non Irrigated	Crop Name	Irrigated			Non Irrigated		
3	4 H.R	5 H.R	6	7 H.R	8 H.R	9	10 H.R	11 H.R	12	13 H.R	14	15		
1	2													

For View Only
Made on Date: 24.01.2019

Sd/-

Kamgar Talathi : ChovisaVadi,
Tal: Haveli,
Dist: Pune



[Note: This is a translated document from the document in Marathi language which is to be referred whenever needed for Accuracy, Validity, Legality, etc. Translated by M/s Dhill Technologies Pvt Ltd. Pune. Tel: 919446037000.]



महाराष्ट्र शासन

गाव नमुना सात
अधिकार अभिलेख पत्रक

[महाराष्ट्र जमीन महसूल अधिकार अभिलेख आणि नोंदवह्या (तयार करणे व सुस्थितीत ठेवणे) नियम, १९६१ यातील नियम ३,५,६ आणि ७]

गाव :- चोविसावाडी

तालुका :- हवेली

जिल्हा :- पुणे

शेवटचा फेरफार क्रमांक : 6539 व दिनांक : 09/07/2018

भुमापन क्रमांक व उपविभाग : 12437/1/1

भुमापन क्रमांक व उपविभाग 12437/1/1		भू-धारणा पध्दती भोगवटादार वर्ग -1	भोगवटादाराचे नांव			खाते क्रमांक
शेताचे स्थानिक नांव :-		क्षेत्र	आकार	पो.ख.	फे.फा	
क्षेत्र एकक	हे.आर.चौ.मी	कौडाबाई पुजाराम लोंढे	0.00.01		(407)	1906, 2248, [2402], 2463, 2466, 2467, 2470, [2474], 2474, 3726, 5122, 5124, 5125, 5359
जिरायत	0.54.00	महाराष्ट्र अकॅडेमी ऑफ इंजिनिअरिंग अँड एज्युकेशन			(2589)	कुळाचे नाव इतर अधिकार
बागायत	-	रिसर्च लॅफे कार्यकारी अध्यक्ष व व्यवस्थापकीय विश्वस्त			(2589)	कु.फा.क 84 कस पात्र 84 क. स पात्र (44)
तरी	-	विश्वनाथ दादाराव कराड			(2589)	व्यवहार बेकायदेशीर
वरकस	-	-----सामाईक क्षेत्र-----	0.40.00	1.26	0.01.00	बेकायदेशीर व्यवहार कल्याण गणपतराव मायकवाड, कावेरी पांडुरंग खंडागळे, विश्वनाथ जानोबा सुर्यवंशी (926)
इतर	-	ग्याबाई दगडू आंधळे	0.02.80	0.00		(407)
एकूण क्षेत्र	0.54.00	वत्सलाबाई तिंबाजी जाधव	0.00.50	0.02		(162)
पोट-खराब (लागवडीस अयोग्य)		अनिरुध्द रंगनाथराव क्षिरसागर	0.01.00	0.03		(228)
वर्ग (अ)	0.01.00	अंगद एकनाथ दराडे				(407)
वर्ग (ब)	-	जिजाबाई भगवान पवार				(407)
एकूण पो ख	0.01.00	सरुबाई बापूराव कदम	0.00.50	0.02		(407)
आकारणी	1.70	-----सामाईक क्षेत्र-----				
जुडी किंवा विशेष आकारणी	-	श्री बारा ज्योतिंग संस्था नियोजित तर्फे				(1586)
		पंढरीनाथ उमाजी तिडके	0.04.00	0.13		(1586)
		-----सामाईक क्षेत्र-----				
		जनाबाई भिमराज उगले	0.00.50	0.02		(5757)
		सचिव अध्यक्ष वारकरी सांप्रदाय पसारक मंडळ				(2034)
		मुख्य कार्यालय राजपुरी ता महाबळेश्वर जि सातारा सचिव				(2034)
		विलास शंकर यजपुरे	0.03.00	0.09		(2034)
		-----सामाईक क्षेत्र-----				
		मनिषा सतिश यादव	0.00.46	0.01		(5759)
		गंगुबाई अर्जुन उगले	0.00.50	0.02		(5757)
		श्री क्षेत्र बाराजी तिगर संस्थान (नियोजित) तर्फे				(1586)
		पंढरीनाथ उमाजी तोडके	0.04.00	0.13		(1586)
		-----सामाईक क्षेत्र-----				
		दिलीप प्रभाकर उमाप	0.01.00	0.03		(5465)
		सर्जेराव शिवराम बर्गे				(133)
		लाला बाबा सुर्यवंशी				(133)
		नारायण त्रिंबक आपटे				(5246)
		-----सामाईक क्षेत्र-----	0.01.00	0.06		
जने फेरफार क्र. (44),(50),(88),(133),(162),(180),(1110),(1203),(2208),(2589),(2951),(3047),(3068),(5012),(5516),(5770), (6493),(6539),(8121),(8465),(8543),(8595),(8641),(8964),(9849),(9850),(9851),(9890),(10531),(10597)						सीमा आणि भुमापन चिन्हे :

खालील नमूद टीप हि गाव नमुना सात बारा चा भाग नाही.

टीप :- या ७/१२ वरील नमूद एकूण क्षेत्रफळ व भोगवटदाराच्या नावासमोर नमूद क्षेत्रफळांची एकूण बेरीज सकृत्दर्शनी मेळात नाही. याबाबत संबंधितांनी क्षेत्राची खात्री करून पुढील व्यवहार करावा.

Principal

MIT Arts, Commerce & Science College
Alandi, Pune - 412 105.
<https://mahaferfarpune.enlightcloud.com/DDM/PgHtml/712>

03/11/2020

गाव :- चोविसावाडी
 भूमापन क्रमांक व उपविभाग : 12437/1/1

गव नमूना बारा
 पिकांची नोंदवही

[महाराष्ट्र जमीन महसूल अधिकार अभिलेख आणि नोंदवहया (तयार करणे व सुस्थितीत ठेवणे) नियम, १९७१ यातील नियम २९]
 तालुका :- हवेली जिल्हा :- पुणे शेवटचा फेरफार क्रमांक : 6539 व दिनांक : 09/07/2018

वर्ष	हंगाम	पिकाखालील क्षेत्राचा तपशील									लागवडीसाठी उपलब्ध नसलेली जमीन	जल सिंचनाचे साधन	शेरा	
		मिश्र पिकाखालील क्षेत्र			निर्भळ पिकाखालील क्षेत्र			घटक पिके व प्रत्येकाखालील क्षेत्र						
		मिश्रणाचा संकेत क्रमांक	जल सिंचित	अजल सिंचित	पिकाचे नाव	जल सिंचित	अजल सिंचित	पिकाचे नाव	जल सिंचित	अजल सिंचित				स्वरूप
(१)	(२)	(३)	(४)	(५)	(६)	(७)	(८)	(९)	(१०)	(११)	(१२)	(१३)	(१४)	(१५)
			हे.आर. चौ.मी	हे.आर. चौ.मी		हे.आर. चौ.मी	हे.आर. चौ.मी		हे.आर. चौ.मी	हे.आर. चौ.मी		हे.आर. चौ.मी		
2019-20	खरीप				बाजरी	0.2000		भुईमुग	0.3400					

"या प्रमाणित प्रतीसाठी फी म्हणून १५/- रुपये मिळाले."
 दिनांक :- 03/11/2020
 सांकेतिक क्रमांक :- 272500070311960000112020169

(नाव :- साकली अक्षयपवार)
 तलाठी साझा :- चन्हीली बुता :- हवेली जि :- पुणे
कामगार तलाठी
 चोविसावाडी, ता.हवेली, जि पुणे



Principal
 MIT Arts, Commerce & Science College
 Alandi, Pune - 412 105.



अहवाल दिनांक : 03/11/2020



महाराष्ट्र शासन

गाव नमुना सारत
अधिकार अभिलेख पत्रक

| महाराष्ट्र जमीन महसूल अधिकार अभिलेख आणि नोंदवह्या (तयार करणे व सुस्थितीत ठेवणे) नियम, १९७१ यातील नियम ३,५,६ आणि ७ |

गाव :- चोविसावाडी

तालुका :- हवेली

जिल्हा :- पुणे

शेवटचा फेरफार क्रमांक : 6115 व दिनांक : 15/12/2016

भुमापन क्रमांक व उपविभाग 123/1	भू-धारणा पध्दती भोगवटादार वर्ग -1	भोगवटादाराचे नांव			खाते क्रमांक
शेताचे स्थानिक नांव :-		क्षेत्र	आकार	पो.ख.	फे.फा
क्षेत्र एकक	हे.आर.चौ.मी	महाराष्ट्र अर्कडेमी ऑफ इंजिनिअरिंग अँड एज्युकेशन			(3105)
जिरायत	-	रिसर्च तर्फे कार्यकारी अध्यक्ष			(3105)
बागायत	1.24.00	व व्यवस्थापकीय विश्वस्त			(3105)
तरी	-	विश्वनाथ दादाराव कराड	1.24.00	7.12	(3105)
वरकस	-	----- सामाईक क्षेत्र-----			
इतर	-				
एकूण क्षेत्र	1.24.00				
पोट-खराब (लागवडीस अयोग्य)	-				
वर्ग (अ)	-				
वर्ग (ब)	-				
एकूण पो.ख	0.00.00				
आकारणी	7.12				
जूडी किंवा विशेष	-				
आकारणी	-				
					सीमा आणि भुमापन चिन्हे :
जुने फेरफार क्र. (5),(2534),(2590),(6115),(9433),(10597)					

गाव नमुना बारा
पिकांची नोंदवही

| महाराष्ट्र जमीन महसूल अधिकार अभिलेख आणि नोंदवह्या (तयार करणे व सुस्थितीत ठेवणे) नियम, १९७१ यातील नियम २९ |

गाव :- चोविसावाडी

तालुका :- हवेली

जिल्हा :- पुणे

शेवटचा फेरफार क्रमांक : 6115 व दिनांक : 15/12/2016

		पिकाखालील क्षेत्राचा तपशील							लागवडीसाठी उपलब्ध नसलेली जमीन		जल सिंचनाचे साधन	शेरा		
		मिश्र पिकाखालील क्षेत्र				निर्भळ पिकाखालील क्षेत्र								
		घटक पिके व प्रत्येकाखालील क्षेत्र												
वर्ष	हंगाम	मिश्रणाचा संकेत क्रमांक	जल सिंचित	अजल सिंचित	पिकाचे नाव	जल सिंचित	अजल सिंचित	पिकाचे नाव	जल सिंचित	अजल सिंचित	स्वरूप	क्षेत्र	(१४)	(१५)
(१)	(२)	(३)	(४)	(५)	(६)	(७)	(८)	(९)	(१०)	(११)	(१२)	(१३)		
			हे.आर. चौ.मी	हे.आर. चौ.मी		हे.आर. चौ.मी	हे.आर. चौ.मी		हे.आर. चौ.मी	हे.आर. चौ.मी				
2019-20	खरीप										पड	1.2400		

"या प्रमाणित प्रतीसाठी फी म्हणून १५/- रुपये मिळाले."
दिनांक :- 03/11/2020
सांकेतिक क्रमांक :- 272500070311960000112020172

(नाव :- मारुती अंकुश पवार)
तलाठी साक्षात्कार प्रत्येकीकृत हवेली जिल्हा :- पुणे
चोविसावाडी, ता.हवेली, जि.पुणे

Principal
MIT Arts, Commerce & Science College
Alandi, Pune - 412 105.



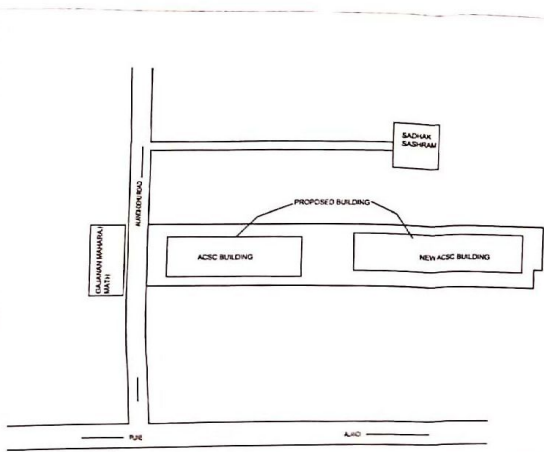

LOCATION PLAN NOT TO SCALE

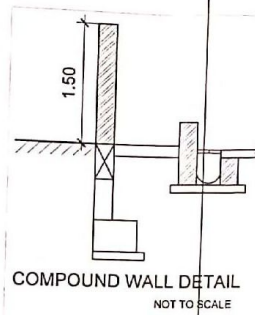

COMPOUND WALL DETAIL NOT TO SCALE

ACSC BUILDING (OLD SANCTION AREAS)			
Sanction vide Ofc Letter No 2183 Dated 11/03/2015			
FLOOR	BUILT UP	BALCONY	
1 GROUND FLOOR	1185.90	9.00	
2 STYL FLOOR	2387.92	326.73	
3 FIRST FLOOR	2716.02	326.73	
4 SECOND FLOOR	2328.29	353.20	
TOTAL	8678.29	1008.66	

BUILDINGWISE FSI STATEMENT									
NO	USE OF BUILDING	FLOORS	FSI			BALCONY			FIRE STAIRCASE
			EXISTING	PROPOSED	TOTAL	PERMISSIBLE	PROPOSED	EXCESS	
1	ACSC BUILDING	B+G+3	0.00	9071.28	9071.28	988.38	948.60	0.00	307.80
2	MIT SCHOOL DISTANCE EDUCATION BUILDING	B+G+3	0.00	6671.08	6671.08	730.04	716.34	0.00	307.80
TOTAL			0.00	15742.36	15742.36	1718.42	1664.94	0.00	615.60

FLOORWISE AREA STATEMENT ACSC BUILDING									
NO	FLOOR	HEIGHT	FSI			BALCONY			FIRE STAIRCASE
			EXISTING	PROPOSED	TOTAL	PERMISSIBLE	PROPOSED	EXCESS	
1	BASIMENT FLOOR		0.00	0.00	0.00	0.00	0.00	0.00	0.00
2	GROUND FLOOR	B+G+3	2468.30	0.00	0.00	0.00	0.00	76.95	
3	FIRST FLOOR	14.85	2152.10	322.82	316.20	0.00	0.00	76.95	
4	SECOND FLOOR		2225.44	333.82	316.20	0.00	0.00	76.95	
5	THIRD FLOOR		2225.44	333.82	316.20	0.00	0.00	76.95	
TOTAL			9071.28	990.45	948.60	0.00	0.00	307.80	

FLOORWISE AREA STATEMENT MIT SCHOOL DISTANCE EDUCATION BUILDING									
NO	FLOOR	HEIGHT	FSI			BALCONY			FIRE STAIRCASE
			EXISTING	PROPOSED	TOTAL	PERMISSIBLE	PROPOSED	EXCESS	
1	GROUND FLOOR	G+3	1604.16	0.00	233.43	0.00	0.00	76.95	
2	FIRST FLOOR	14.400	1570.73	235.61	241.46	0.00	0.00	76.95	
3	SECOND FLOOR		1648.09	247.21	241.46	0.00	0.00	76.95	
4	THIRD FLOOR		1648.09	247.21	241.46	0.00	0.00	76.95	
TOTAL			6671.08	730.04	716.34	0.00	0.00	307.80	

PARKING REQUIREMENT									
Type	BYLAW				REQUIRED				
	Per No / Area	Cars	Scouter	Cycle	Per No / Area	Cars	Scouter	Cycle	
Administration Area	100.00	1	2	8	618.88	6	12	50	
Classrooms	3	2	90	30	18	12	540	180	
	10.00	0.00	1.00	1.00	Total	18	552	230	
					5% Visitor	1	19	12	
					TOTAL REQUIRED PARKING	19	560	242	
					Area Provided	25	606	328	
						313	1210	323	

WATER REQUIREMENT IN LTR									
WATER USE	REQUIREMENT	OCCUPANT LOAD (NO.)		Consum Per Day	Req Cap				
		Area	Factor						
HOSTEL	448	5	2200	133	287000.0				
EDUCATIONAL	10015.83	15	668	45	30588.6				
OVERHEAD				TOTAL	327088.6				
				TOTAL REQUIRED	327088.6				
				TOTAL	490589.5				
UNDER-GROUND				FIRE	0.0				
				TOTAL	490589.5				

WATER TANK PROVIDED									
Type	No of Tanks	DIMENSION			VOLUME				
		L	W	H	IN Cu M	IN Ltrs			
O.H. TANK	8	4.20	7.50	2.00	438.00	438000.0			
U.G. TANK	2	15.00	8.00	3.00	540.00	840000.0			

PARKING REQUIREMENT FOR MIT SCHOOL DISTANCE EDUCATION BUILDING									
Type	BYLAW				REQUIRED				
	Per No / Area	Cars	Scouter	Cycle	Per No / Area	Cars	Scouter	Cycle	
Administration Area	100.00	1	2	8	400.00	4	8	32	
Classrooms	3	2	90	30	12	8	360	120	
	10.00	2.00	1.00	1.00	Total	12	368	152	
					5% Visitor	1	19	8	
					TOTAL REQUIRED PARKING	13	387	160	
					Area Provided	13	390	165	
						153	760	165	

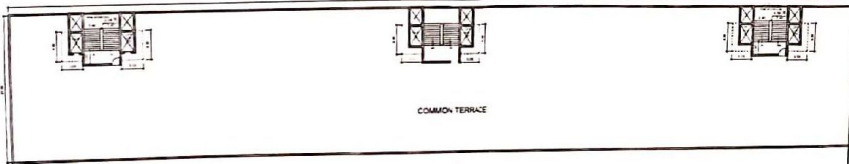

TERRACE PLAN OF ACSC BUILDING SCALE-1:400



SITE PLAN SCALE-1:750

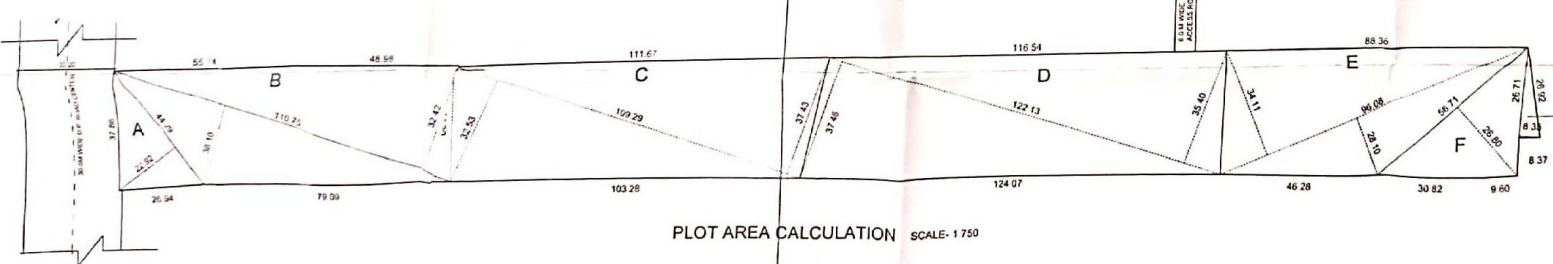

PLOT AREA CALCULATION SCALE-1:750

1/3
Chief Officer
Alandi Municipal Council

Office Order No. 1122
Date: 07/01/2018

FSI STATEMENT	
1 Plot Area (As Per Old Sanction)	16543.00 Sqm
Plot Area (As Per 7/12)	16543.00 Sqm
Plot Area (As Per Demarcation)	16544.77 Sqm
Plot Area (As Per Min Conservation)	16543.00 Sqm
2 Deductions	
Area Under Road	0.00 Sqm
Any Reservation	0.00 Sqm
Total	0.00
3 Gross Plot Area (1-2)	16543.00 Sqm
4 Deductions	
A Open Space	40% 6617.20 Sqm
B Internal Road	0.00 Sqm
C Amenity Space	N.A. 0.00 Sqm
E Permissible FSI	1.0 16543.00 Sqm
B Existing Consumed FSI	0.00 Sqm
9 Proposed FSI	15742.36 Sqm
10 Total Proposed FSI	15742.36 Sqm
11 Consumed FSI	0.951 Sqm

CERTIFICATE OF AREA
Certified that the plot under reference was surveyed by me on...
The dimensions of sides & area of plot stated on plans are...
measured on site as shown by owner's plan. The area so worked...
out roughly tallies with the area stated in documents of ownership...
land record depicting survey records.

DECLARATION
1) This drawing is based on information/documents provided by...
2) This drawing is copyright of Sawan Chandak Architects. The...
drawing should not be copied or used without prior permission...
of architect (Sawan Chandak Architects)
3) The defective ownership title or the discrepancies in plot boundary...
on site if any is entire responsibility of the Owner / P.A.N / Applicant

BRIEF SPECIFICATIONS
1. ALL STRUCTURES WITH 150 MM THICK BLOCK MASONRY
2. ALL WINDOWS & DOOR FRAMED WITH D.M.
3. SAND PROOFED FLOORING EXTERNALLY & INTERNALLY
4. M.M. TILED FLOORING & SANDED TILES IN TOILET

SCHEDULE OF OPENING	LEGEND
1. 2000	Thick Black
2. 1.80 X 1.20	Proposed Floor
3. 1.80 X 1.20	Proposed Floor
4. 1.80 X 1.20	Proposed Floor
5. 1.80 X 1.20	Proposed Floor
6. 1.80 X 1.20	Proposed Floor
7. 1.80 X 1.20	Proposed Floor
8. 1.80 X 1.20	Proposed Floor
9. 1.80 X 1.20	Proposed Floor
10. 1.80 X 1.20	Proposed Floor
11. 1.80 X 1.20	Proposed Floor

PROJECT BY:-
Maharashtra Academy of Engineering & Education
Research, Pune th E.D. Mr. Sunil Karad
Project & SITE ADDRESS :-
Revised Mit Acac Building & Proposed Mit School Of
Distance Education Plot At S.No 1231, 1241/1,
Chovlisawadi, (Alandi Devachi) Te-khed, Dist- Pune

SAWAN CHANDAK ARCHITECTS
C-2, Gokulnagar Plaza 4th Floor, Dryaneshwar
Paduka Chowk, FC Road, Pune 04
M +91-8730812079 Office +91-8983436000
E sawanchandak@gmail.com
Reg No. CA-2011163219

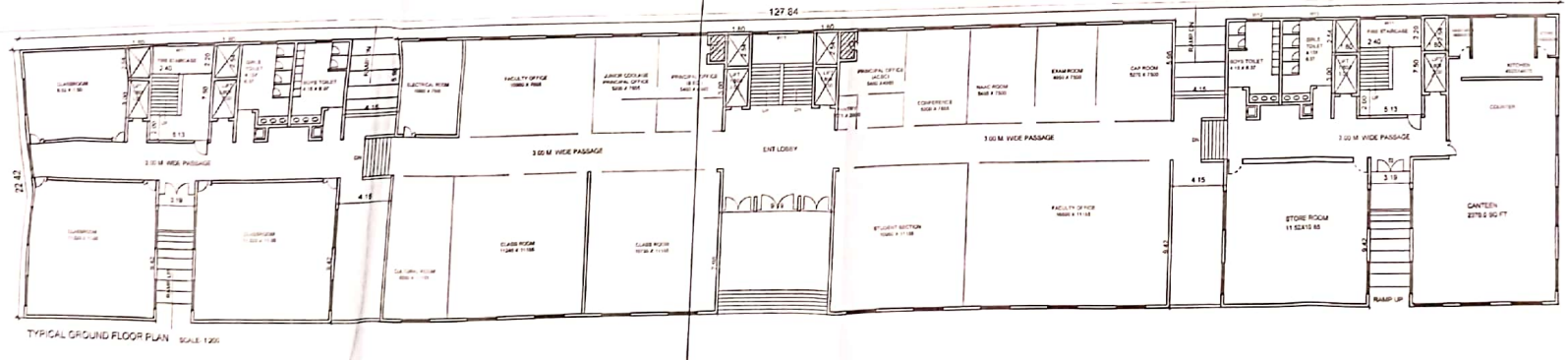
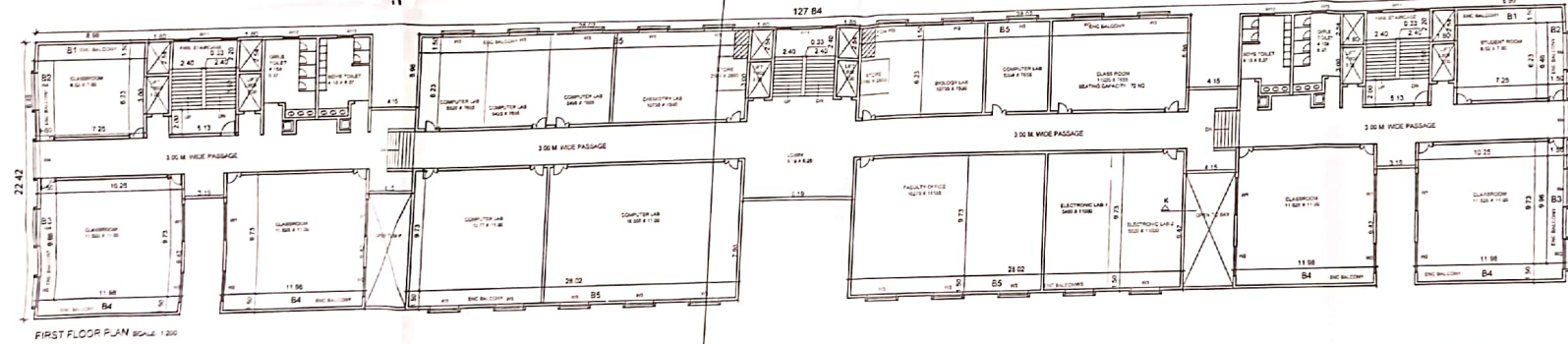
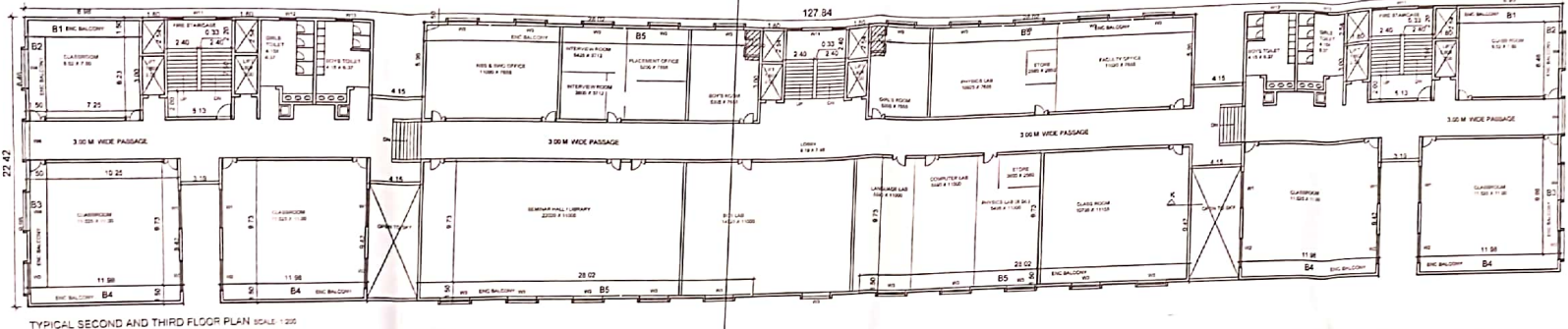
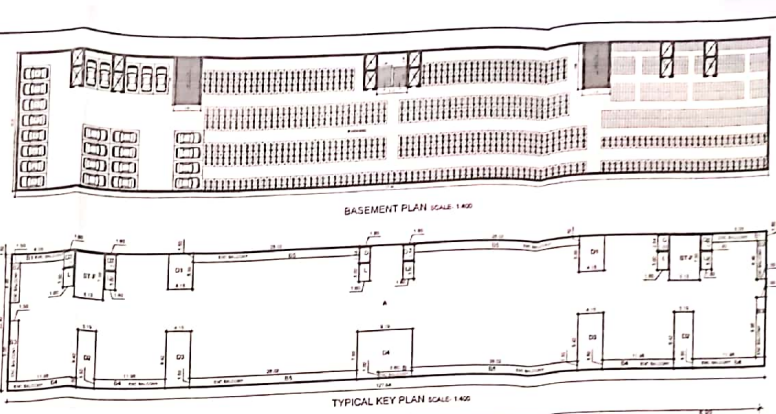
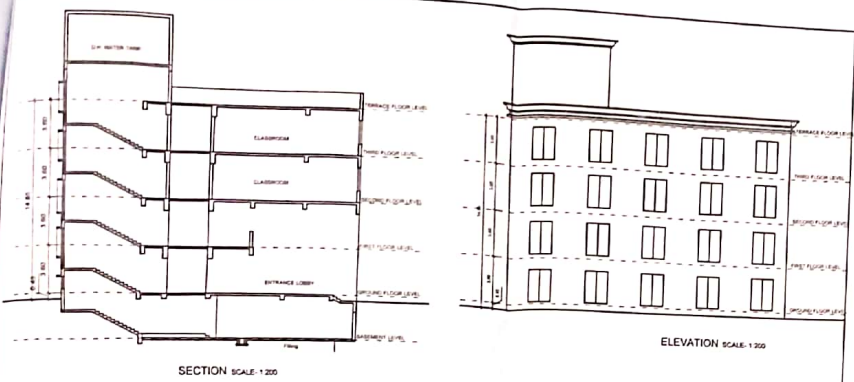

ACSC BUILDING

Chief Officer
Akanda Municipal Council

Office No: 1122
Date: 19/2/2012

ACSC BUILDING

GROUND FLOOR

A	127.84	X	22.42	=	2866.17	SQM
DEDUCTIONS						
D	8	X	1.80	X	2.54	= 27.42 SQM
L	8	X	1.80	X	3.00	= 32.40 SQM
D1	2	X	4.15	X	5.95	= 49.47 SQM
D2	2	X	3.19	X	9.42	= 60.10 SQM
D3	2	X	4.15	X	9.42	= 78.19 SQM
D4	1	X	6.19	X	7.38	= 73.34 SQM
ST	2	X	6.13	X	7.50	= 75.95 SQM
TOTAL				=	307.87	SQM
NET AREA				=	2488.30	SQM

1ST FLOOR

AREA OF GROUND FLOOR = 2488.30 SQM

DEDUCTIONS

BALCONY AREA

B1	2	X	1.50	X	8.95	= 25.94 SQM
B2	2	X	1.50	X	8.48	= 19.33 SQM
B3	2	X	1.50	X	9.96	= 25.88 SQM
B4	4	X	1.50	X	11.88	= 71.88 SQM
B5	4	X	1.50	X	28.22	= 168.12 SQM
TOTAL				=	316.20	SQM
NET AREA				=	2182.10	SQM

2ND AND 3RD FLOOR

AREA OF GROUND FLOOR = 2488.30 SQM

DEDUCTIONS

BALCONY AREA

B1	2	X	1.50	X	8.95	= 25.94 SQM
B2	2	X	1.50	X	8.48	= 19.33 SQM
B3	2	X	1.50	X	9.96	= 25.88 SQM
B4	4	X	1.50	X	11.88	= 71.88 SQM
B5	4	X	1.50	X	28.22	= 168.12 SQM
TOTAL				=	316.20	SQM
NET AREA				=	2224.44	SQM

PROJECT BY:-
Maharashtra Academy of Engineering & Education
Research, Pune th E.D. Mr. Sunil Karad

Project & SITE ADDRESS :-
Revised Mit Acsc Building & Proposed Mit School of
Distance Education Plot At S.No 123/1, 124/1/1
Chowwad, (Akanda Devachi) Ta- khed, Dist - Pune

SAWAN CHANDAK ARCHITECTS
C-63, Sannath Plaza, 4th Floor, Dnyaneshwar
Park, Chavak, FC Road, Pune 41
M. +91-9732812079, Office +91-6883436000
E. sawanchandak@gmail.com
Reg No. : CA/2011/53219



MIT Arts, Commerce & Science College

CENTRAL DEAD STOCK REGISTER

Sr. No.	Description of Item with accessories (if any)	Make/Model	Serial No.	Purchase Order No. & Date	Delivery Chellan No. & Date	Bill No. & Date
1)	ITS make 80 KVA/200V DSP Based Double Conversion online UPS with Isolation Transformer	ITS	20170502	PO-59 07-29/01/17	373 07-29/01/17	0180 29/01/17
2)	12 V, 150 AH. SMF Batteries for 20 min Battery Rack	Quanta Amara	-	-	-	-

Date of Item Received	Qty	Unit Cost	Total Cost	Store Inward No.	Supplier	Lab Incharge (Name with Sign.)	HOD (Sign & Date)	Remark
21/1/17	01	390,000	390,200/-		Cost Inward ITS Power	<i>[Signature]</i> 08/04/17	<i>[Signature]</i> 08/04/17	av. Bank
	+ Unit G.I.	22,200			07/05/17 S Infrastructure Pvt Ltd			
	30	11,550/-	3,46,500			<i>[Signature]</i> 28/04/17	<i>[Signature]</i> 28/04/17	-
	+ van 1350		46,992					
			3,93,492					

[Signature]
Principal
MIT Arts, Commerce & Science College
Nand, Pune - 412 105.





MIT Arts, Commerce & Science College

CENTRAL DEAD STOCK REGISTER

Sl. No.	Description of Item with accessories (if any)	Make/Model	Serial No.	Purchase Order No. & Date	Delivery Challan No. & Date	Bill No. & Date
1)	ITS make 60 KVA/360V DSP Based Double Conversion online UPS with 31kVA's Transformer	ITS	2019102	10-55 0402/0116	347 21-21/01/19	0180 19/1/19
2)	12V 65AH. Sealed Recharge for 18-20 Minuti battery Backup Battery	Quanta Amazaj	-	"	"	"

Date of Item Received	Qty.	Unit Cost	Total Cost	Store Inward No.	Supplier	Lab Incharge (Name with Sign)	HOD (Sign & Date)	Remark
21/1/19	01	350000	3,71,000/-		Cons. ITS Power	<i>[Signature]</i>	<i>[Signature]</i>	mi 2019
- var	64	23,000/-			Cons. Infrastructure ITC Ltd	<i>[Signature]</i>	<i>[Signature]</i>	
	30	12000/-	340,130		"	<i>[Signature]</i>	<i>[Signature]</i>	"
- var	1252		12,926					
			3,59,116					

[Signature]
Principal
MIT Arts, Commerce & Science College
Alandi, Pune - 412 105





MIT Arts, Commerce & Science College

CENTRAL DEAD STOCK REGISTER

Sr. No.	Description of Item with accessories (if any)	Make/Model	Serial No.	Purchase Order No. & Date	Delivery Chalan No. & Date	Sl. No. & Date
01)	Blue star make 3 star VPH All capacity 25TR MHUSD/RO2	Blue Star	16A01814 16A01815 16A01816 16A01817 16A01818 16A01819 16A01820	PO-93 01/12	01/12	1583 01-12/11/13
02)	Blue star make Cassette REC Cassette 4 TR SC4850V2	Blue Star	16A01527 16A01528 16A01529 16A01530 16A01531 16A01532
03)	Blue star make Cassette REC Cassette 2 TR SC204Y&VI	Blue Star	16A04430 16A04431 16A02051 16A02052	..	01/27 01/12/11/13	1596 01/12/11/13
04)	Blue star make Cassette REC 2 TR SC204Y&VI	Blue Star	16A04433 16A04434 16A02830	..	01/44 01-11/11/13	1606 01-12/11/13
05)	Blue star make Cassette REC 2.5 TR SC18Y&VI	Blue Star	16A0929	..	01/27 01/12/11/13	1596 01/12/11/13
06)	Blue star make VPH All 2.5 TR SS 3HW18Fax	Blue Star	16A05120	..	01/44 01/12/11/13	1606 01/12/11/13

Blue star REC

013

Date of Item Received	Qty	Unit Cost	Total Cost	Sl. No. & Date	Supplier	Lab Incharge (Name with Sign.)	HOD (Sign & Date)	Remark
01/12/13	08	30	240	12/5	Green Star			Blue star
		43,815	3,50,520		Station & Saha			
	+ vat 12.5%		5,16,450		per unit			
			Total: 4,24,160					
..	06	31,523	1,89,162			Comp. Rec
	+ vat 12.5%		2,12,882					
			Total: 4,02,044					
12/01/13	04	60,060	2,40,240	12/52	..			PO, Cash
	+ vat 12.5%		2,70,225					
			Total: 5,12,269					
12/01/13	03	60,060	1,80,180			Comp. Rec
	+ vat 12.5%		2,02,575					
			Total: 3,82,755					
12/01/13	02	30,465	60,930			Comp. Rec
	+ vat 12.5%		6,872.25					
			Total: 67,802.25					
18/01/13	01	30,220	30,220			Comp. Rec
	+ vat 12.5%		3,377.25					
			Total: 33,597.25					

Principal
MIT Arts, Commerce & Science College
Aland, Pune - 412 105.





MIT Arts, Commerce & Science College

CENTRAL DEAD STOCK REGISTER

Sr No	Description of Item with accessories (if any)	Make/Model	Serial No Engine no	Purchase Order No. & Date	Delivery Chalan No. & Date	Bill No. & Date
1	Generator set 15 KVA 3phase Diesel Engine	Mahindra 3255CH	N3E15A C2601	Phase 7/10 dttd-28/11/15	605 25/11/15	294/15-16 25/11/15

Date of Item Received	Qty	Unit Cost	Total Cost	Store Inward No	Supplier	Lab Incharge (Name with Sign)	HOD (Sign & Date)	Remark
25/11/15	01	2,00,000/-	2,44,125/-		Phase 7 Shree Diesel Kaleshi	Sangre		Electric
		excise 25,000/-			20/25 services	Sangre		Dept
		Freight 2500/-			(Construction)	Sangre		
		CST 11,625/-						

Principal
MIT Arts, Commerce & Science College
Alandi, Pune - 412 105.





MIT Arts, Commerce & Science College

CENTRAL DEAD STOCK REGISTER

Sr. No.	Description of Item with accessories (if any)	Maker/Model	Serial No.	Purchase Order No. & Date	Delivery Challan No. & Date	Bill No. & Date
1)	UPS Panel	Santoshnagi Electricals	575	54 12/01/12	- 11/2/12	193
2)	Panel for sub panel of Common area Panel	Santoshnagi Electricals	576	"	"	"
3)	AC Panel	Santoshnagi Electricals	577	"	"	"

Panel (Electrical Room)

018

Date of Item Received	Qty	Unit Cost	Total Cost	Store Inward No.	Supplier	Lab Incharge (Name with Sign)	HOD (Sign & Date)	Remark
11/02/12	01	8,135/-		ETC	Santoshnagi			Mr. Balas
+ 1357	var	11,032/-	99,766/-	24/12	Electricals			
"	01	77,616						
1357	var	10,458	23,094	ETC	"			
"	01	26,048/-		24/12	"			
+ 1357	var	10,266	26,314/-	ETC	"			
				24/12				

Principal
MIT Arts, Commerce & Science College
Alandi, Pune - 412 105.





MIT Arts, Commerce & Science College

CENTRAL DEAD STOCK REGISTER

CCTV Camera

021

Sl No.	Description of Item with accessories (if any)	Make/Model	Serial No.	Purchase Order No. & Date	Delivery Chalan No. & Date	Bill No. & Date
1)	Hikvision 3P Dome Camera 2P MTR with 2MP IR camera C2P232L40-1	Hikvision	-	PO-21 01-16/06/18	2022 10/09/18	299 01-5/10/18
2)	Hikvision 3P Bullet 20MP 2MP Camera 2CP27240-1	Hikvision	-	PO-21 01-16/06/18	2022 10/09/18	299 5/10/18
3)	Hikvision 2P Bullet 60MP 2MP Camera 2S-2CP27L-1B	Hikvision	-	PO-21 01-16/06/18	2180 10/09/18	299 5/10/18

Date of Item Received	Qty	Unit Cost	Total Cost	Store Inward No.	Supplier	Lab Incharge (Name with Sign.)	HOD (Sign & Date)	Remark
10/09/18	08	4500/-	36,000/-	Comp Lab 86/31	Pasha Technologies Pvt. Ltd.			Mr. Anand
		+ 187.657						
10/09/18	36	4350	69,600/-	Comp Lab 86/31	Pasha Technologies Pvt. Ltd.			Mr. Anand
		+ 187.657						
4/10/18	10	5750/-	57,500/-	Comp Lab 86/31	Pasha Technologies Pvt. Ltd.			Mr. Anand
		+ 187.657						

Principal
MIT Arts, Commerce & Science College
Alandi, Pune - 412 105.





MIT Arts, Commerce & Science College

CENTRAL DEAD STOCK REGISTER

Sl. No.	Description of Item with accessories (if any)	Make/Model	Serial No.	Purchase Order No. & Date	Delivery Chalan No. & Date	Bill No. & Date
01	EB 108 LCD Projector	EPSON	X422811013 28100242	PO-37 01-4/09/19	-	9W-226 01-27/08/19
			28200292			
			28200296			
			28200533			
			28200297			
			28200294			
			28200483			
			28200484			
			28100339			
			28200344			
			28200469			
			28200472			
02	X05 LCD Projector	EPSON	X4048X01690 8X01523	"	-	"
			8X01514			
			8X01701			
03	EB 2265U LCD Projector	EPSON	X3228X0022	"	-	"

Date of Item Received	Qty.	Unit Cost	Total Cost	Store Inward No.	Supplier	Lab Incharge (Name with Sign)	HOD (Sign & Date)	Remark
28/08/19	14	34,367.15	4,81,140.83	08/22	Completis proferous Technologies			Jan 20/08/19
		+ 287.437	+ 287.437					
28/08/19	04	25,537.06	1,02,156.25	08/22	Completis proferous Technologies			Jan 20/08/19
		+ 287.437	+ 287.437					
28/08/19	01	1,38,232.44	1,38,232.44	08/22	Completis proferous Technologies			Jan 20/08/19
		+ 287.437	+ 287.437					

Principal
MIT Arts, Commerce & Science College
Aland, Pune - 412 105.



MIT Arts, Commerce & Science College

CENTRAL DEAD STOCK REGISTER

Sr No	Description of item with accessories (if any)	Make/Model	Serial No	Purchase Order No & Date	Delivery Challan No & Date	Bill No. & Date
1)	PS-4007 ATHUJA wall speaker	ATHUJA	-	PO-41	-	82-8/13
				51-8/13		11/13
2)	SSA-160EM ATHUJA Amplifier	ATHUJA	-	"	-	"
3)	AMK-912 ATHUJA mixer	ATHUJA	-	"	-	"
4)	SSB-45EM ATHUJA Amplifier	ATHUJA	-	"	-	"
5)	AUM-520-VL ATHUJA wireless mic	ATHUJA	-	"	-	"
6)	GM-615 ATHUJA Radiom mic	ATHUJA	-	"	-	"
7)	AUM-650V4 ATHUJA wireless mic	ATHUJA	-	"	-	"
8)	AUM-520-VH ATHUJA wireless mic	ATHUJA	-	"	-	"
9)	AM-980XL ATHUJA mic	ATHUJA	-	"	-	"
10)	HBM-10 ATHUJA Head set	ATHUJA	-	"	-	"
11)	ATS 200	ATHUJA	-	"	-	"

ATHUJA make PA system.

P. A. System.

028

Date of item Received	Qty	Unit Cost	Total Cost	Store Inward No.	Supplier	Lab Incharge (Name with Sign)	HOD (Sign & Date)	Remark
2/10/13	34	2700	91800/-	Etc.	Paras Electronics			
				30/13				
"	02	10,000	20,000/-	"	"			
"	02	11000	22,000/-	"	"			
"	06	4100	24600/-	"	"			
"	03	2600	18200/-	"	"			
"	06	1900	11400/-	"	"			
"	03	3800	26600/-	"	"			
"	02	2600	7800/-	"	"			
"	04	2200	8800/-	"	"			
"	06	46250	277500/-	"	"			
"	01	600	600/-	"	"			

Principal
MIT Arts, Commerce & Science College
Alandi, Pune - 412 105.





MIT Arts, Commerce & Science College

CENTRAL DEAD STOCK REGISTER

Sr. No.	Description of Item with accessories (if any)	Make/Model	Serial No.	Purchase Order No. & Date	Delivery Challan No. & Date	Bill No. & Date
1)	XPA-1570 DP	Athyja	-	PO-68 01-22/11/18	-	2423 05/12/18
2)	Awm-490 VL mike (with 2 Hand Held wireless mike)	Athyja	-	"	-	"
3)	AUD-55 XLR mike	Athyja	-	"	-	"

Date of Item Received	Qty.	Unit Cost	Total Cost	Store Inward No.	Supplier	Lab Incharge (Name with Sign.)	HOD (Sign & Date)	Remark
05/12/18	01	10951	12922/-	Misc	G.S.M. Co			Mr. Balaji
				51/139				
	01	2358	3254/-	"	"			
	01	552	650/-	"	"			

Principal
MIT Arts, Commerce & Science College
Alandi, Pune - 412 105.





DEAD STOCK REGISTER

Sl. No.	Description of Item with accessories (if any)	Make / Model	Serial No.	Purchase order No. & Date	Delivery Challan & Date	Bill No. & Date
①	Mounted furniture for Computer lab (Unassembled form)	ER 60	-	PO/18 13/6/09	-	3950 14/7/09
		-u-	-	-u-	-	3951 14/7/09
		-u-	-	-u-	-	4137 21/07/09
		-u-	-	-u-	-	4201 23/7/09

Date of Item Received	Qty.	Unit Cost	Total Cost	Store Inward No.	Supplier	Lab Incharge (Name with Sign)	HOD (Sign. & Date)	Remark
17/7/09	As per Bill	56307-8 120732-55	120732-55	Misc 30/62	BP ER 60 Ltd	Dr		Dr
		Excise + Edu. cess + Sh. Edu. cess 8% + 2% + 1% + 12.5% vat. + Transport						
17/7/09	-u-	135407- 169829-28	169829-28	Misc 30/63	-u-	Dr		Dr
		Including Excise + Edu. cess + Sh. Edu. cess 8% + 2% + 1% + 12.5% vat. + Transport						
23/7/09	-u-	41170/-	56603-55	Misc 31/69	-u-	Dr		
		Including Excise + Edu. cess + Sh. Edu. cess 8% + 2% + 1% + 12.5% vat.						
27/7/09	-u-	3008-72	3773-72	Misc 31/70	-u-	Dr		
		Including Excise + Edu. cess + Sh. Edu. cess 8% + 2% + 1% + 12.5% vat.						

Stock Verified Physically as on 24/11/11 and found Correct
Date: 26/11/11 Sign:-

Principal
MIT Arts, Commerce & Science College
Alandi, Pune - 412 105.





MAEER'S
MIT ARTS, COMMERCE & SCIENCE COLLEGE,
Alandi, Pune - 412 105.



DEAD STOCK REGISTER

Sl. No.	Description of Item with accessories (if any)	Make / Model	Serial No.	Purchase order No. & Date	Delivery Challan & Date	Bill No. & Date
1)	file rack (Library Racks)	featherlite	-	PO-18 dt 17/06/16	SD(DC-307) 2224/08/16	SD/30/1/577 dt 24/09/16

Date of Item Received	Qty.	Unit Cost	Total Cost	Store Inward No.	Supplier	Lab Incharge (Name with Sign.)	HOD (Sign. & Date)	Remark
24/09/16	80	44336	24669160	Material Inward Reg PN/61/145	Scan. Secor	[Signature]		Mr. Rishabh
		(→ 25.7.24)						

Principal
MIT Arts, Commerce & Science College
Alandi, Pune - 412 105





DEAD STOCK REGISTER

Sl. No.	Description of Item with accessories (If any)	Make / Model	Serial No.	Purchase order No. & Date	Delivery Challan & Date	Bill No. & Date
01	Table comp Lab	size = 6'x5' = 01 8'x2' = 08 8'x4' = 04 13		Internal manufacture By MAR WKSF		
02	Table comp Lab no-III	7x25cm = 08 7x5 = 02		Internal Manufacturing By AOR WKSF		
03	Table comp Lab no-III	4x4 = 05		Internal manufacturing By AOR WKSF		

Date of Item Received	Qty.	Unit Cost	Total Cost	Store Inward No.	Supplier	Lab Incharge (Name with Sign)	HOD (Sign. & Date)	Remark
21+15+16 July 2018	13				Internal WKSF			Basement comp Lab - 15
<div style="border: 1px solid red; padding: 5px; display: inline-block;"> Stock Verified Physically as on 26/11/11 and found Correct Date: 26/11/11 Sign.: </div>								
15 Nov 2014	10				Wishwakum Handmade WKSF			Basement comp Lab - 13
03 Jun 2015	05	material cost		Misc 06/10/19	AOR WKSF			Basement comp Lab - 11

Principal
MIT Arts, Commerce & Science College
Alandi, Pune - 412 105.





MAEER'S
MIT ARTS, COMMERCE & SCIENCE COLLEGE,
Alandi, Pune - 412 105.



DEAD STOCK REGISTER

Sl. No.	Description of Item with accessories (if any)	Make / Model	Serial No.	Purchase order No. & Date	Delivery Challan & Date	Bill No. & Date
1)	Table - Size 1200x800 20x30 ss pipe frame. ss table frame 202 grade	-	-	PO-48 01-31/08/16	298 23/09/16	3363 23/09/16
2)	market Top size-1300mm color green	-	-	"	"	"
3)	fit type chair chrome plated four legs orange color model CS-1023	CS-1023	-	"	"	"
4)	medium back mesh chair with metal base XW Handle seat back = black net	CS-1038	-	"	"	"

College Centre Table/Chair

Date of Item Received	Qty.	Unit Cost	Total Cost	Store Inward No.	Supplier	Lab Incharge (Name with Sign.)	HOD (Sign. & Date)	Remark
23/09/16	20	4300	96000	material	Steel fab			at college
				inward kg				contain
					PHI/64/24			MIT
	20	2400	48000					Acce
"	30	975	78000	"	"			"
"	01	2800	2800	"	"			"
			2,24,800/-					
			23,100/-					
+ 1257 var			2,57,900/-					

Principal
MIT Arts, Commerce & Science College
Alandi, Pune - 412 105.





MIT ARTS, COMMERCE & SCIENCE COLLEGE,
Alandi, Pune - 412 105.



DEAD STOCK REGISTER

Sl. No.	Description of Item with accessories (if any)	Make / Model	Serial No.	Purchase order No. & Date	Delivery Chalan & Date	Bill No. & Date
1)	Blue star water cooler		16V01991	PO-39	EHSS/16-11	SR. EHSS
	model no - SDLX 480	Blue star	16V01997	PO-6108116	08123	0780
	Sr. No - 16V01993					
	16V01997					
2)	Blue star water cooler		16V04152	PO-39	EHSS/16-11	EHSS
	model no SDLX 480	Blue star	16V04188	PO-6108116	09117	0886
	Sr. No - 16V04152					
	16V04188					

68

Date of Item Received	Qty.	Unit Cost	Total Cost	Store Inward No.	Supplier	Lab Incharge (Name with Sign)	HOD (Sign. & Date)	Remark
6/10/16	02	28,146/-	56,292/-		Forest air			New Building
		+ 12.5%	70,365		Forest air			ground floor
					SR. & Solution			
					PA. Ltd.			
					Transport charge			
			800/-					
07/08/16	02	28146	56,292/-		Forest air			Mr. Adinar
		+ 12.5%	70,365		Forest air			New Building
					SR. & Solution			Ground floor
					PA. Ltd.			
					Transport charge			
			800/-					

Principal
MIT Arts, Commerce & Science College
Alandi, Pune - 412 105.



DEAD STOCK REGISTER

Sl. No.	Description of Item with accessories (if any)	Make / Model	Serial No.	Purchase order No. & Date	Delivery Challan & Date	Bill No. & Date
1)	Canon Ix 2525w	Canon	wmp06769	PO-35	-	14-12/19
	St No - wmp06769			01-14/01/19		01-25/02/19
	Canon DADF-A9-01	"	-	"	-	"
	Canon N6 SE Toner	"	-	"	-	"

MAEER'S/MITACSC/82/01

Date of Item Received	Qty.	Unit Cost	Total Cost	Store Inward No.	Supplier	Lab Incharge (Name with Sign.)	HOD (Sign. & Date)	Remark
01/02/19	01	1,20,000/-	1,20,000/-	Comp Lab	Am System			Dr. Vetha
	+	457.91	10,800/-	93/57				Exam. Room
	+	5439.91	10,800/-					
		Total	1,41,600/-					

Principal
MIT Arts, Commerce & Science College
Alandi, Pune - 412 105





MIT ARTS, COMMERCE & SCIENCE COLLEGE,
Alandi, Pune - 412 105.



DEAD STOCK REGISTER

Sl No	Description of Item with accessories (If any)	Make / Model	Serial No.	Purchase order No. & Date	Delivery Challan & Date	Bill No & Date
1)	Plastic chairs CB4	CH-1A moderns	-	PO-33 21-2/02/15	-	82-1097 21-8/09/15
2)	Plastic chairs CB4	CH-1A moderns	-	PO-33 21-2/02/15	-	82-1110 01-22/09/15

Date of Item Received	Qty.	Unit Cost	Total Cost	Store Inward No.	Supplier	Lab Incharge (Name with Sign.)	HOD (Sign. & Date)	Remark
8/7/15	200	720	144000	misc 118/86	Moderns, Jyoti Products Pvt. Ltd.			Mr. Manoj Saini
23/02/15	60	720	43200	misc 119/56	moderns jyoti products Pvt Ltd			Mr. Manoj Saini

Principal
MIT Arts, Commerce & Science College
Alandi, Pune - 412 105.





MAEER'S
MIT ARTS, COMMERCE & SCIENCE COLLEGE,
Alandi, Pune - 412 105.



DEAD STOCK REGISTER

Sl. No.	Description of Item with accessories (if any)	Make / Model	Serial No.	Purchase order No. & Date	Delivery Chalan & Date	Bill No. & Date
01	Projector	Infocw	AZGB	MAEERs/	-	064
	1N2104		8460075	MITACSC/		27/1/09
	2500 ANSI/XGA/DLP			SI/		
				27/1/09.		
	Universal Ceiling Mount	Infocw		MAEERs/	-	064
				MITACSC		27/1/09
				SI/		
				27/1/09.		
	Pull down screen 6'x4"	Infocw		MAEERs/	-	064
				MITACSC		27/1/09
				SI/		
				27/1/09.		

Entered in Dead Stock Register
Dead Stock Sr. No. MAEER/MIT ACSC/064/05

Date of Item Received	Qty.	Unit Cost	Total Cost	Store Inward No.	Supplier	Lab Incharge (Name with Sign.)	HOD (Sign. & Date)	Remark
30/1/09	01	61,600/-	Rs 61,600/-	Reg misc	Beecham	<i>[Signature]</i>	<i>[Signature]</i>	
			+ Val	Page No.	Business			
			12.57.	SIS No./	Systems			
				8/18				
30/1/09	01	46222/-	46222/-	Reg misc	Beecham	<i>[Signature]</i>	<i>[Signature]</i>	
			+ Val	Page No.	Business			
			12.57.	SIS No./	Systems			
				8/18				
30/1/09	01	4889/-	Rs 4889/-	Reg misc	Beecham	<i>[Signature]</i>	<i>[Signature]</i>	
			+ Val	Page No.	Business			
			12.57.	SIS No./	Systems			
				8/18				



[Signature]
Principal
MIT Arts, Commerce & Science College
Alandi, Pune - 412 105.



DEAD STOCK REGISTER

Sl. No.	Description of Item with accessories (if any)	Make / Model	Serial No.	Purchase order No. & Date	Delivery Challan & Date	Bill No. & Date
01	LCD Projector Sony EX100	Sony	XS01-5094262-C	MAEER/	515	12/2011-12
	LCD, True XGA 750 TV Lines		XS01-5085739-N	MITACSC/	13/12/2011	/515
	2300 ANSI Lumens Brightness.		XS01-5101580-K	11-12/12		
	Auto Keystone Correction, Off/On			22/07/2011		
	Intelligent Auto Setup, Short					
	Through Distance, Remote Control					
	Day light view with 2 year CCL Warrant					
	Warranty Against Manufacturing Defect Including Lamp.					

Entered By: R. J. J. J.
 Dead Stock Register MITACSC/office 15

Date of Item Received	Qty.	Unit Cost	Total Cost	Store Inward No.	Supplier	Lab Incharge (Name with Sign.)	HOD (Sign. & Date)	Remark
13/12/2011	03	35,000/-	1,05,000/-	COMP LAB	C-Dot Systems	<i>[Signature]</i>	<i>[Signature]</i>	
			+12.5% VAT	11/06				



[Signature]
 MIT Arts, Commerce & Science College
 Alandi, Pune - 412 105



MIT ARTS, COMMERCE & SCIENCE COLLEGE,
Alandi, Pune - 412 105.

DEAD STOCK REGISTER



Sl. No.	Description of Item with accessories (if any)	Make / Model	Serial No.	Purchase order No. & Date	Delivery Challan & Date	Bill No. & Date
01	LG DLP Projector BX275.	LG	1) 30KTEA0205 2) 30K1CTUK0205 3) 30K1CT20205	MAEER'S / MITACSC/70 25/03/2012	262/12 25/03/2012 25/03/2012	331/12 25/03/2012
	Projection screen size - 5'x7'			MAEER'S / MITACSC/70 25/03/2012	262/13 25/03/13	331/12 25/03/2012

Entered in Dead Stock Register
Dead Stock Sr. No. MAEERMITACSC/01/20

Date of Item Received	Qty.	Unit Cost	Total Cost	Store Inward No.	Supplier	Lab Incharge (Name with Sign.)	HOD (Sign & Date)	Remark
26/03/2012	0.3	28,000/-	84,000/-	Complab/ 19/37	Rajiv Marketing	<i>[Signature]</i>	<i>[Signature]</i>	
		+ 12.5% VAT	+ 12.5% VAT					
			94,500/-					
26/02/2012	0.3	3,111/-	9,333/-	Complab/ 19/37	Rajiv Marketing	<i>[Signature]</i>	<i>[Signature]</i>	Checked by Devi
		+ 12.5% VAT	+ 12.5% VAT					
			10,500/-					



Principal
MIT Arts, Commerce & Science College
Alandi, Pune - 412 105.



MAEER'S
MIT ARTS, COMMERCE & SCIENCE COLLEGE,
Alandi, Pune - 412 105



DEAD STOCK REGISTER

Sl. No.	Description of Item with accessories (if any)	Make / Model	Serial No.	Purchase order No. & Date	Delivery Chellan & Date	Bill No & Date
01	Optoma Projector X316	Optoma	1887452 AARHC0316 867452 AARHC053	MITACSC-76 230/12/2014	278 14/2015	003/PN 2/4/2015

Entered in Dead Stock Register
Dead Stock Sr. No. MAEER/MIT-ACSC/office/30

Date of Item Received	Qty.	Unit Cost	Total Cost	Store Inward No.	Supplier	Lab Incharge (Name with Sign)	HOD (Sign. & Date)	Remark
2/4/2015	02	36,990/-	73,980/-	Comp Lab 42/02302	Faxonics Tech. Pvt. Ltd.			



Principal
MIT Arts, Commerce & Science College
Alandi, Pune - 412 105.

MIT Arts, Commerce & Science College

Information Technology Infrastructure and Location

No.	Class Room	Building	Location	LAN/ Internet	LCD Projector	PA system SP.	Audio System	Status/ Remark
1	No. 001	A	Ground Floor	√	√	√	×	Working Condition
2	No. 002	A	Ground Floor	√	√	√	√	Working Condition
3	No. 003	A	Ground Floor	√	√	√	√	Working Condition
4	No. 005	B	Ground Floor	√	√	×	×	Working Condition
5	No. 006	B	Ground Floor	√	√	×	×	Working Condition
6	No. 101	A	First Floor	√	√	√	×	Working Condition
7	No. 102	A	First Floor	√	√	√	√	Working Condition
8	No. 103	A	First Floor	√	√	√	√	Working Condition
9	No. 108	C	First Floor	√	√	√	√	Working Condition
10	No. 109	C	First Floor	√	√	√	√	Working Condition
11	No. 110	C	First Floor	√	√	√	×	Working Condition
12	No. 113	C	First Floor	√	√	√	×	Working Condition
13	No. 201	A	Second Floor	√	√	√	×	Working Condition
14	No. 202	A	Second Floor	√	√	√	×	Working Condition
15	No. 203	A	Second Floor	√	√	√	×	Working Condition
16	No. 301	A	Third Floor	×	√	×	×	Working Condition
17	No. 302	A	Third Floor	×	√	×	×	Working Condition
18	No. 303	A	Third Floor	×	√	×	×	Working Condition



1	Computer Lab 1,2,3	B	First Floor	√	√	√	x	Working Condition
2	Computer Lab 4,5,6,7	B	First Floor	√	√	√	x	Working Condition
3	Computer Lab 8	B	First Floor	√	x	x	x	Working Condition
4	Computer Lab 9	B	First Floor	√	x	x	x	Working Condition
5	Computer Lab 10	B	First Floor	√	x	x	x	Working Condition
6	Computer Lab 11	B	First Floor	√	x	x	x	Working Condition
7	Electronics Lab (CS)	B	First Floor	√	√	x	√	Working Condition
8	Chemistry Lab	B	First Floor	x	x	x	x	Nil
9	Physics Lab	B	Third Floor	x	x	x	x	Nil
10	Language Lab	B	Third Floor	√	√	x	x	Working Condition
11	Electronics Lab	B	Third Floor	x	x	x	√	Working Condition
1	Seminar Hall	B	Third Floor	√	√	x	√	Working Condition
2	BCA Staff Room <i>NAC</i>	B	First Floor	√	√	x	x	Working Condition
3	BCS Staff Room <i>Conf.</i>	B	Ground Floor	√	√	x	x	Not Working
				√	√	x	√	
				All	25	+02=27	15	9
								<i>Not Working</i>

Note: Above Information Technology Infrastructure and Location status as on 23/01/2020.

Nadaf SK
23/01/2020
Nadaf SK
System Administrator



Principal
Principal
MIT ACSC ALANDI