

# MIT | Arts, Commerce & Science College

Alandi (D), Pune - 412105

Department of BBA & BBM – IB

Academic Year: 2016-17

Date: 04/03/2017

## NOTICE

It is hereby informed to all SY – BBA and BBA (IB) students that an Industry Visit is organized at **Mahle Behrs India Pvt. Ltd, Kuruli, Chakan on Monday, 6<sup>th</sup> March, 2017 at 09.30 am** as per following schedule.

All students are asked to gather in the college at 8.30 am in complete uniform with college ID Card. Further, the students must follow all the instructions given by the faculty members.

  
Prof. Amol Mane  
HOD BBA and BBA (IB) Dept.

  
Prof. Dr. B. B. Waphare  
Principal



# MIT | Arts, Commerce & Science College

Alandi (D), Pune - 412105

**BBA & BBM – IB Department**

**Academic Year 2016-2017**

**Report on Industrial Visit to**

**Mahle Behrs India Pvt. Ltd., Chakan, Pune**

**Date: 10/04/2017**

An industry visit was organized by BBA and BBM IB dept. for SY BBA and BBA (IB) students to **Mahle Behrs India Pvt. Ltd., Chakan, Pune** on Monday, 6<sup>th</sup> March, 2017 in order to give more business exposure to students about the workings and management of a manufacturing concern.

Mahle Behr India Private Limited, a leading name in the world of automotive air conditioning and engine cooling systems is a technology leader for comprehensive Automotive Thermal Management. MAHLE Behr India, a Joint Venture between MAHLE Behr GmbH & Co.KG, Germany and ANAND, India is an established systems partner incorporated in July, 1997.

At the beginning of the visit, Mr. Ajesh Chandran, Production Engineer, welcomed the students of the college. A brief introduction was given by Mr. Yogesh Pawar, Senior Production Manager of the company about the Anand group, Mahle Behrs Company, its establishment, Production, HR, Marketing, Supply Chain and Sales policies and company customers.

The students were taken to the Training Section, Shop Floor, Automation premises, Goods inward – outward system, packaging, loading and unloading of goods. The detailed information was given by the company representatives to the students about the overall working of the company.

### **Outcome of the Visit:**

Students got insights into various manufacturing processes conducted at the manufacturing concern. Students learned the production process, marketing strategy, promotion and advertisement, logistics, HR practices, which will help the students in understanding the basic management concepts practically.

**Faculty presence:** 1. Prof. Amol Mane (HOD, BBA and BBM IB)

  
**Prof. Amol Mane**  
Head  
BBA & BBM (IB) Dept.



  
**Prof. Dr. B. B. Waphare**  
Principal

## Flow of Industrial Visit

**Wel-Come of the students and Safety Instructions**

**Brief introduction of the company**

**Visit to Induction/Training Department**

**Visit to Production Lines/Shop Floor**

**Visit to Packaging, Loading and Unloading section**

**Waster Managment/Disposal**

**Question Answer Session with HR Manager**

**Vote of Thanks by Mr. Praveen Kumar Yadav, SYBB student**



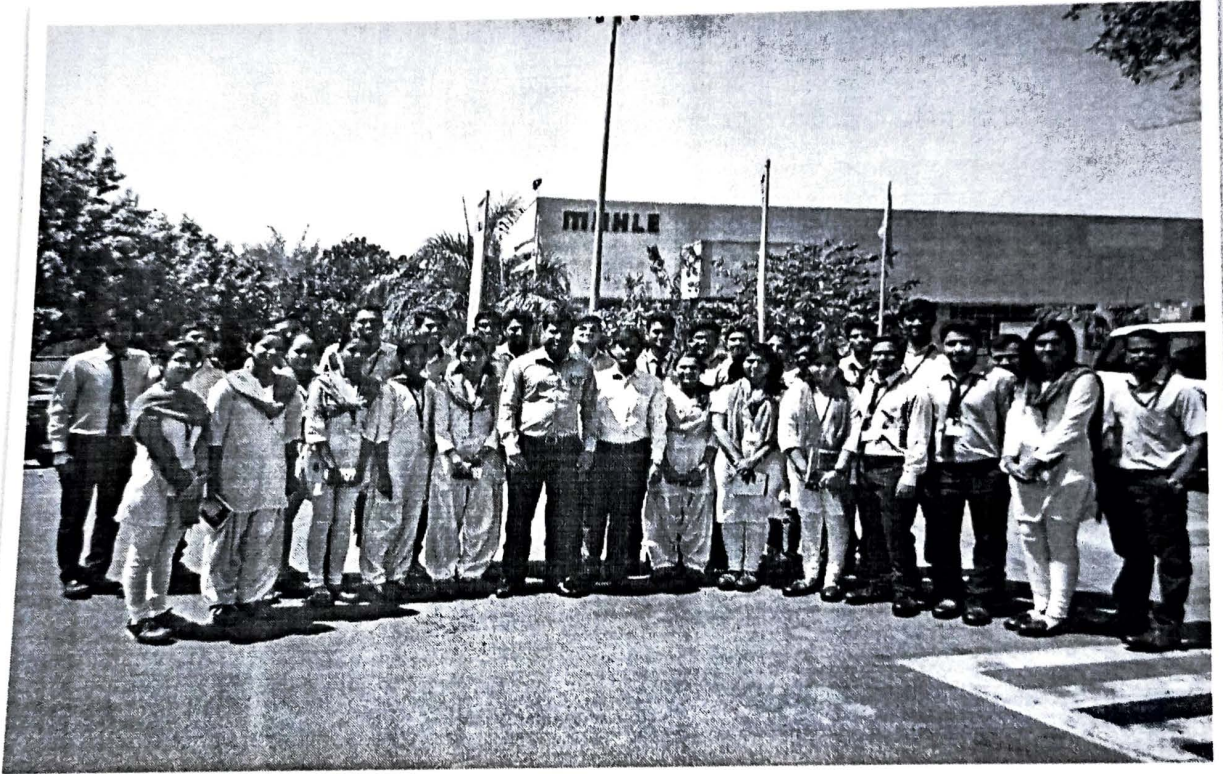
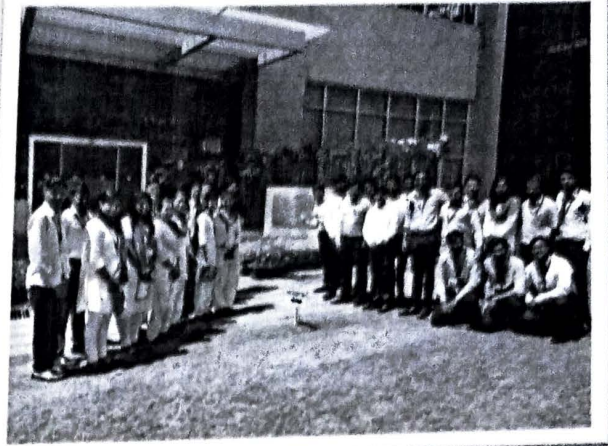

MITATS, COMMERCE AND SCIENCE COLLEGE, ALANDI

BBA AND BBM (IB) DEPT.

ACADEMIC YER: 2016-17

ATTENDANCE SHEET

CLASS: SY BBA

NAME OF THE COMPANY: Mahle Behr India Pvt. Ltd, Chakan  
DATE: 06/03/2017

ROLL NO.	NAME OF THE STUDENT	SIGNATURE
S 301	KALSULE SOHAM H	
S 302	GAYAKAWAD RAVI SUBHASH	
S 303	SHILIMKAR SANKET DILIP	
S 304	IRAM KHAN	
S 305	BHALEKAR VASUDHA KIRAN	
S 306	DEVARMANI ANIKET R	
S 307	BATWAL TANUJA ANIL	
S 308	TAPKIR KOMAL NANDKUMAR	
S 309	POTDAR SURAJ AJIT	
S 310	SINGH DEEPAK	
S 311	MATEGAONKAR BEVAN PAUL	
S 312	BHALEKAR PRACHI C	
S 313	PAWAR PANKAJ MARUTI	
S 314	JAKKAL SANKET SUDHAKAR	
S 315	BHARTI KUMARI	
S 316	SUTTALLU MRUNAL NAGESH	
S 317	DHOKAR ROHIT C	
S 318	SONAWANE SHUBHANKAR B	
S 319	PRAVEEN KUMAR YADAV	
S 320	TRIPATHI SHIVAM Y	
S 321	THITE PRASHANT MARUTI	
S 322	YELE CHETAN PRALHAD	
S 323	TORASKAR YASHKUMAR	
S 324	RAMTEKE KETAN PRAKASH	



ROLL NO.	NAME OF THE STUDENT	SIGNATURE
S 325	MISHRA ADARSH MANOJ	<i>Adarsh</i>
S 326	ABHISHEK TEMBHURKAR	<i>Abhishek</i>
S 327	DHAYARKAR SAYALI	<i>Sayali</i>
S 328	GANESH BHARAT DESALE	<i>Ganesh</i>
S 329	GUPTA AMIT SURENDRA	<i>Amit</i>
S 330	MORE VIKRANT VIKAS	<i>Vikrant</i>
S 331	DIWANJI SOHA DHANANJAY	<i>Soha</i>
S 332	THORAPE JAHID VAJIR	<i>Jahid</i>
S 333	KALIKA HADA	<i>Kalika</i>
S 334	ROHIT CHOUDHURY	<i>Rohit</i>
S 335	RENUKA KHALKHO	<i>Renuka</i>
S 336	PANSARE SANDEEP GULAB	<i>Sandeep</i>
S 337	KAD OMKAR UDDHAV	<i>Omkar</i>
S 338	SAWANT SOHAM SUNIL	<i>Soham</i>
S 339	PATIL YOGESH BAPU	<i>Yogesh</i>
S 340	DHANORKAR VAIBHAV B	<i>Vaibhav</i>
S 341	GHORPADE ROHAN NIVAS	<i>Rohan</i>
S 342	VAHILE SHUBAM EKNATH	<i>Shubam</i>
S 343	YADAV RUTUJA SHRAWAN	<i>Rutuja</i>
S 344	SHASHANK SHEKHAR	<i>Shashank</i>
S 345	KOMAL GAIKWAD	<i>Komal</i>
S 346	SUMIT BADHALE	<i>Sumit</i>
S 347	NIKHIL KUMAR	<i>Nikhil</i>
S 348	JAGDISH	<i>Jagdish</i>
S 349	SHUBHAM PATIL	<i>Shubham</i>
S 350	AISHVARYA SHEVKARI	<i>Aishvarya</i>
S 351	MADHURI SASLE	<i>Madhuri</i>
S 352	PITHAWALA MOHAMMED	<i>Mohammed</i>
S 353	MOHITEPATIL PRATIK NARENDRA	<i>Pratik</i>
S 354	ABHINAV MISHRA	<i>Abhinav</i>
S 355	SHAIKH SAMINA	<i>Samina</i>



MITATS, COMMERCE AND SCIENCE COLLEGE, ALANDI

BBA AND BBM (IB) DEPT.

ACADEMIC YER: 2016-17

ATTENDANCE SHEET

CLASS: SY BBA - IB

NAME OF THE COMPANY: Mahle Behr India Pvt. Ltd, Chakan

DATE: 06/03/2017

ROLL NO.	NAME OF THE STUDENT	SIGNATURE
S 1201	ANUSHKA TAMANG	Anushka Tamang
S 1202	BABEL PAYAL ANIL	Payal
S 1203	BAFANA ARPIT M	Arpit
S 1204	BHAMARE PALLAVI SHARAD	Bhamare
S 1205	KADU VEDANT ROSHAN	Vedant
S 1206	KAMTHE SHIVANI RAJENDRA	Shivani
S 1207	KUMAR SHIVANI SIVADAS	Kumar
S 1208	KURHADE VRUSHALI YOGIRAJ	Vrushali
S 1209	LOKHANDE HRUSHIKESH	Hr. Lokhande
S 1210	MISAL PREETI VITTHAL	Present
S 1211	MRINAL VATSYA	Admission Cancelled.
S 1212	PAWAR KIRAN DILIP	Kiran
S 1213	RAM SHWETA RAJESH	Shweta
S 1214	RINKU DEVENDRA SINGH	Rinku
S 1215	SACHIN S. AGARWAL	Sachin
S 1216	SHAHRUKH ALTAF KHAN	Shahrukh
S 1217	SHARMA MANISHA BHAGVATI	Manisha
S 1218	SHINDE YOGITA KONDIBHAU	Yogita
S 1219	SINGH CHARAN JASBINDER	Charan
S 1220	SYAM KUMAR S..	Syam
S 1221	UTTEKAR ANIKET A	Aniket
S 1222	YERNE JAGRIT D	Jagrith
S 1223	UMESH GAIKWAD.	Umesh
S 1224	SIDHU JASWINDER SINGH KARNAIL	-YD-

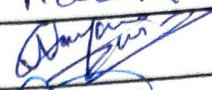
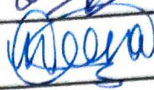
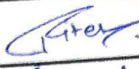
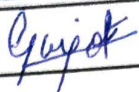

ROLL NO.	NAME OF THE STUDENT	SIGNATURE
S 1225	WASEKAR RAVINDRA D.	
S 1226	GALA PRATIL RAJEN	Present
S 1227	NAYAN DAIMAN .	
S 1228	HEENA VERMA .	
S 1229	KOKARE RITESH R.	
S 1230	GURJOT SINGH	





**MIT ARTS, COMMERCE & SCIENCE COLLEGE, ALANDI, PUNE**

**Department of BBA & BBM (IB)**

**ACADEMIC YEAR: 2016-17**

**Industrial Visit**

**Feed back Sheet**

**CLASS: SY BBA (IB)**

Name of the Company: Mahle Behrs India Pvt. Ltd, Chakan

DATE: 06/03/2017

Roll	Name	Parameters										
		Change in practical behaviour due of industrial visit		Give overall rating to industrial visit.			Did the industrial visit was as per your expectations?		Was visit technically helpful to you?			
		Yes	No	Exceptional	Very Good	Good	Yes	No	Yes	No		
S 1201	ANUSHKA TAMANG											
S 1202	BABEL PAYAL ANIL											
S 1203	BAFANA ARPIT M	✓			✓			✓			✓	
S 1204	BHAMARE PALLAVI	✓			✓			✓			✓	
S 1205	KADU VEDANT ROSHAN	✓			✓			✓			✓	
S 1206	KAMTHE SHIVANI	✓			✓			✓			✓	
S 1207	KUMAR SHIVANI SIVADAS											
S 1208	KURHADE VRUSHALI											
S 1209	LOKHANDE HRUSHIKESH											
S 1210	MISAL PREETI VITTHAL											
S 1211	MRINAL VATSYA											
S 1212	PAWAR KIRAN DILIP											
S 1213	RAM SHWETA RAJESH											
S 1214	RINKU DEVENDRA SINGH											



Roll	Name	Parameters								
		Change in practical behaviour due of industrial visit		Give overall rating to industrial visit.			Did the industrial visit was as per your expectations?		Was visit technically helpful to you?	
		Yes	No	Exceptional	Very Good	Good	Yes	No	Yes	No
S 1215	SACHIN S. AGARWAL									
S 1216	SHAHRUKH ALTAZ KHAN									
S 1217	SHARMA MANISHA	✓			✓		✓		✓	
S 1218	SHINDE YOGITA									
S 1219	SINGH CHARAN J									
S 1220	SYAM KUMAR S . .	✓		✓			✓		✓	
S 1221	UTTEKAR ANIKET A			✓					✓	
S 1222	YERNE JAGRIT D	✓		✓			✓		✓	
S 1223	UMESH GAIKWAD .	✓		✓			✓		✓	
S 1224	SIDHU JASWINDER SINGH									
S 1225	WASEKAR RAVINDRA D.	✓		✓			✓		✓	
S 1226	GALA PRATIL RAJEN									
S 1227	NAYAN DAIMAN .									
S 1228	HEENA VERMA .		✓			✓		✓		✓
S 1229	KOKARE RITESH R.									
S 1230	GURJOT SINGH									



**MIT ARTS, COMMERCE & SCIENCE COLLEGE, ALANDI, PUNE**

Department of BBA & BBM (IB)

ACADEMIC YEAR: 2016-17

**Industrial Visit**

**Feed back form**

**CLASS: SY BBA**

Name of the Company: *Mahle Behrs India Pvt. Ltd, Chakan*

DATE: *06/03/2017.*

Roll	Name	Parameters										
		Change in practical behaviour due ot industrial visit		Give overall rating to industrial visit.			Did the industrial visit was as per your expectations?		Was visit technically helpful to you?			
		Yes	No	Exceptional	Very Good	Good	Yes	No	Yes	No		
S 301	KALSULE SOHAM H											
S 302	SUBHASH <i>Gayakawad Ran</i>	✓			✓			✓			✓	
S 303	SHILIMKAR SANKET DILIP	✓			✓			✓			✓	
S 304	IRAM KHAN											
S 305	KIRAN <i>Vasudha Bhalekar</i>	✓							✓		✓	
S 306	DEVARMANI ANIKET R											
S 307	BATWAL TANUJA ANIL	✓			✓			✓			✓	
S 308	NANDKUMAR <i>Komal Tapkir</i>	✓						✓			✓	
S 309	POTDAR SURAJ AJIT	✓						✓			✓	
S 310	SINGH DEEPAK											
S 311	PAUL <i>Bevan Mategaonkar</i>	✓			✓			✓			✓	
S 312	BHALEKAR PRACHI C	✓			✓			✓			✓	
S 313	PAWAR PANKAJ MARUTI											
S 314	SUDHAKAR <i>Jakkal Sanket</i>	✓						✓			✓	

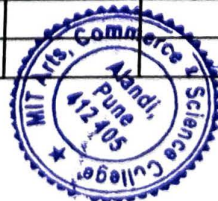

Roll	Name	Parameters									
		Change in practical behaviour due of industrial visit		Give overall rating to industrial visit.			Did the industrial visit was as per your expectations?		Was visit technically helpful to you?		
		Yes	No	Exceptional	Very Good	Good	Yes	No	Yes	No	
S 315	BHARTI KUMARI	✓			✓			✓		✓	
S 316	NAGESH <i>Suttally Prasad</i>	✓			✓			✓		✓	
S 317	DHOKAR ROHIT C	✓			✓			✓		✓	
S 318	B. <i>Sonawane Shubhankar</i>	✓			✓			✓		✓	
S 319	PRAVEEN KUMAR YADAV	✓				✓		✓		✓	
S 320	TRIPATHI SHIVAM Y	✓		✓				✓		✓	
S 321	THITE PRASHANT MARUTI	✓			✓			✓		✓	
S 322	YELE CHETAN PRALHAD	✓			✓			✓		✓	
S 323	TORASKAR YASHKUMAR										
S 324	RAMTEKE KETAN PRAKASH										
S 325	MISHRA ADARSH MANOJ										
S 326	ABHISHEK TEMBHURKAR										
S 327	DHAYARKAR SAYALI										
S 328	GANESH BHARAT DESALE										
S 329	GUPTA AMIT SURENDRA	✓				✓		✓		✓	
S 330	MORE VIKRANT VIKAS										
S 331	DIWANJI SOHA DHANANJAY										
S 332	THORAPE JAHID VAJIR										
S 333	KALIKA HADA										
S 334	ROHIT CHOUDHURY										
S 335	RENUKA KHALKHO										
S 336	PANSARE SANDEEP GULAB	✓						✓		✓	
S 337	KAD OMKAR UDDHAV										
S 338	SAWANT SOHAM SUNIL										
S 339	PATIL YOGESH BAPU										



Roll	Name	Parameters								
		Change in practical behaviour due ot industrial visit		Give overall rating to industrial visit.			Did the industrial visit was as per your expectations?		Was visit technically helpful to you?	
		Yes	No	Exceptional	Very Good	Good	Yes	No	Yes	No
S 342	VAHILE SHUBAM EKNATH									
S 343	YADAV RUTUJA SHRAWAN	✓		✓			✓		✓	
S 344	SHASHANK SHEKHAR .									
S 345	KOMAL GAIKWAD	✓			✓		✓		✓	
S 346	SUMIT BADHALE									
S 347	NIKHIL KUMAR									
S 348	JAGDISH									
S 349	SHUBHAM PATIL									
S 350	AISHUARYA SHEVKARI	✓		✓			✓		✓	
S 351	MADHURI SASLE									
S 352	PITHAWALA MOHAMMED									
S 353	MOHITEPATIL PRATIK									
S 354	ABHINAV MISHRA									
S 355	SHAIKH SAMINA									

