

MIT | Arts, Commerce & Science College

**Maharashtra Academy of Engineering and
Educational Research's**

**MIT Arts, Commerce and Science College, Alandi
(D) – 412 105.**

Advance Learner

MIT | **Arts, Commerce
& Science College**

**Maharashtra Academy of Engineering and
Educational Research's**

**MIT Arts, Commerce and Science College, Alandi
(D) – 412 105.**

Avishkar

(Formerly University of Pune)
Pune - 411007

Inspire

Innovate

Inclusive

Avishkar 2015

10th Maharashtra State Inter-University Research Convention

This is to certify that

Tamboli Galib Mubarak

of Savitribai Phule Pune University, Pune University

has participated and presented the Research Project at ~~UG~~ / PG / ~~PPG~~ / ~~TH~~ level
under category of

Pure Sciences

on the eve of 10th Maharashtra State Inter University Research Convention

"AVISHKAR - 2015"

Organised by

SAVITRIBAI PHULE PUNE UNIVERSITY, PUNE

during January 10-12, 2016



Dr. Ravindra G. Jaybhaye

OSD, BCUD.,

Organizing Secretary, Avishkar 2015



Dr. Vishwas Gaikwad

Director, BCUD

Convener, Avishkar 2015



Dr. W. N. Gade

Hon'ble Vice-Chancellor
Chairman, Avishkar 2015

Certificate of Participation



SAVITRIBAI PHULE PUNE UNIVERSITY

University Research Cell

AVISHKAR - 2017

UNIVERSITY LEVEL RESEARCH PROJECT COMPETITION

Certificate of Participation

This is to certify that Mr./Miss. Laurav Payghan

of MIT ACSC, Alandi (D) Pune - 05

College/Department has participated in Avishkar 2017 University, Level

Research Competition at UG / PG / Post PG [M.Phil. / Ph.D.] / Teacher Level

Under Pure Science Category field at

Savitribai Phule Pune University on 2nd January, 2018.

Dr. S. P. Bathe
Deputy Registrar

Dr. R. G. Jaybhaye
Co-Orainator

Dr. N. S. Umrani
Pro Vice-Chancellor



MIT | Arts, Commerce & Science College

**Maharashtra Academy of Engineering and
Educational Research's**

**MIT Arts, Commerce and Science College, Alandi
(D) – 412 105.**

Hackathon

MIT | Arts, Commerce & Science College

Affiliated to Savitribai Phule Pune University & Recognized by Government of Maharashtra
(ID No. PU/PN/ASC/289/2007)

Date: 15/January/2019

Sub: Smart India Hackathon 2019 – Nomination

I am pleased to nominate the below team from our college to participate in Smart India Hackathon 2019. AICTE Application No. / UGC / AISHE Code is C-42151.

Team : YoungMinds

	Name	Gender (M/F)	Email id	Mobile no.
Team Leader	Sahil Jadhav	M	jadhavsahil06@gmail.com	9552534350
Team Member	Harshal Gawde	M	harshalgawde@gmail.com	8830900266
Team Member	Bhagyashree Hivarale	F	bhagyashreehivarale27@gmail.com	9960127499
Team Member	Jalaj Khandelwal	M	jalajkhandelwalcool@gmail.com	7620324253
Team Member	Kamlesh Jadhav	M	kamleshjadhav780@gmail.com	8208371018
Team Member	Aniket Shitole	M	aniketshitole29@gmail.com	9511645672

Sincerely,

Prof. Dr. B. B. Waphare

Sign/-



The Principal



Principal
MIT Arts, Commerce & Science College
Alandi, Pune - 412 105.

MIT | Arts, Commerce & Science College

**Maharashtra Academy of Engineering and
Educational Research's**

**MIT Arts, Commerce and Science College, Alandi
(D) – 412 105.**

Research Paper

Shopping Tool for Blind Person Using Raspberry Pi

Najrin Shaikh¹, Galib Tamboli², Jeevan Tonde³, Sunil Mahajan⁴

^{1,2} MIT ACSC College Alandi(D), Pune, Maharashtra, India

¹Najrin3shaikh@gmail.com, ²galib.tamboli@gmail.com

^{3,4} Department of computer science, MIT ACSC College Alandi(D), Pune, Maharashtra, India

³jptonde@mitacsc.ac.in, ⁴spmahajan@mitacsc.ac.in

Abstract — In this generation printed text appears everywhere. So Because of this the blind People always take a help of other to buy some Product, Thus Blind People need some assistance to read Text Information of the Product. So we thought that to Develop some kind of Tool/Technology that Blind Person buy a Product by their own without taking any one's help and Blind Person feel Confident about them self .The main Contributions are as follow:1) Image capturing-By using mini camera captured as an image and have to send to the Image Processing Platform.2) Text Recognition-by using a OCR the text will get filtered from the Image.3)Speech output-A filtered text will be passed into this System and Converted into an audio Output .This Paper Present Raspberry Pi based Tool which helps the Blind People in their daily life.

Index Terms—Blind people, Mini-Camera, Optical Character Recognition.

I. INTRODUCTION

In Worldwide there are over 314 million visually challenged people [1]. Recently time's development in computer vision, digital cameras and portable computers make it possible to help a single person by developing camera- based Products that combine computer vision technology with the other existing commercial products such optical character recognition (OCR) system. Reading is one of the basic necessity today's society.

II. PROPOSED WORK

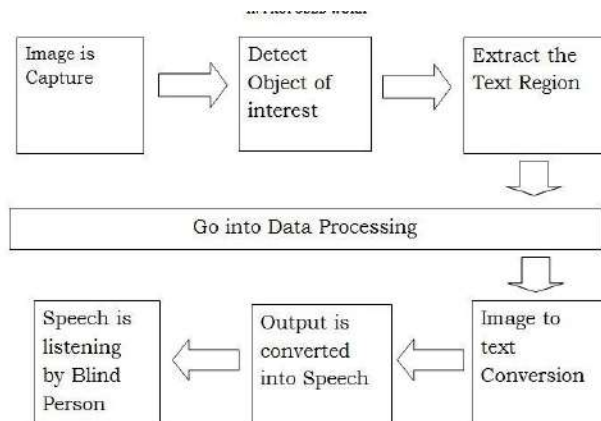

Figure: Block Diagram of Proposed System

Figure: Block Diagram of Proposed System

Everything around us is in the form of reports, receipts, bank statement, product packages, restaurant menus etc.[1] And while screen readers can help blind users and those with low vision to access document, there are few devices that can provide good access to common hand-held objects such as product label. The ability of people who are blind or have significant visual impairments to read printed labels and product Packages will enhance independent living and foster economic and social self-sufficiently so here we are going to propose a system that it useful to blind people. Today, there are already a few systems that have some promise for portable use, but they cannot handle product labeling [2]. For example, portable bar code readers designed to help blind people identify different products in an extensive product database can enable users who are blind to access information about these product through speech. But a big limitation is that it is very hard for blind users to find the position of the bar code and to correctly point the bar code reader at the bar code. Some reading-assistive system such as pen scanners might be employed in these and similar situations. Such systems integrate OCR software to offer the function of scanning and recognition of text and some have integrated voice output [3].

III. BLOCK DIAGRAM DESCRIPTION

Image Capture: Blind Person or User, First on the Camera and Capture the Image of Required Product, store it into memory of Raspberry Pi Model, Then Camera is off .and send it to next step .The image which is capture is shown in figure 2.

Extract the Text Region: Here Whatever Input image we get From Previous Step That image is Extract the text Region and Send it to Data Processing.

Data Processing: In this Data Processing the Input Image is converted into text Format by using OCREngine.

Image to text Conversion: We get the Output from Data Processing which is in the Form of text format. Output image to text shown in fig3.

Output is converted into Speech: In this Step By using Speech Recognition Function the text Format is converted into Audible Format..

Speech is listening by Blind Person: The User or Blind Person Listen Final Result by using Mini microphone or head phone. Converted audio output is listening to click on listen button as shown in fig3



Fig1. Raspberry pi2 Model B

IV. Algorithm

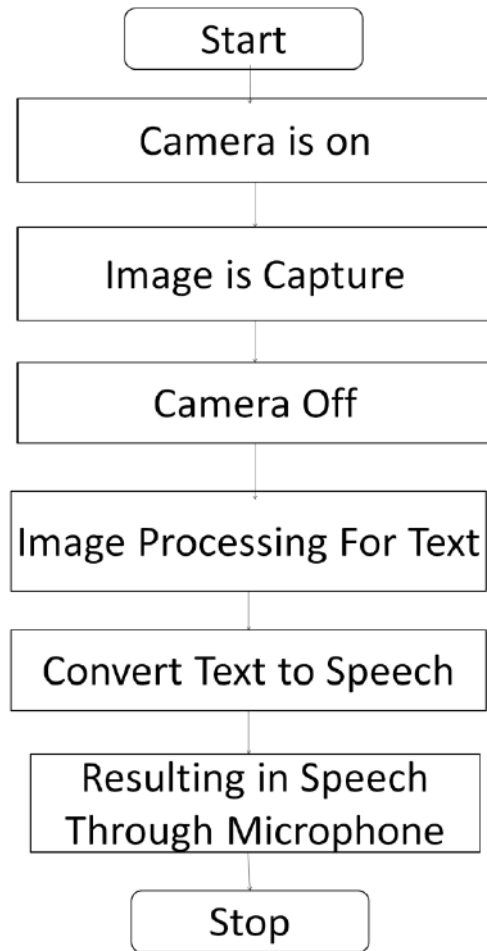

V. FUNCTIONALITY



Fig2: Input

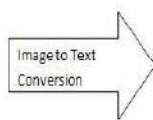

Fig3: Output

CONCLUSION AND FUTURE WORK

In this paper, to solve the common aiming problem for blind users, we have propose a camera-based product information reading framework to help blind persons read product information from hand-held objects in their daily lives .This Paper helps Blind Person to Identify the Product in Market Place, because we get the output in the form of audio.

Our future work will be to:-

1. Reduce the Image to Text conversion processing time.
2. For Complex background give proper and correct output.

REFERENCES

“Compact Camera Based Assistive Text Product Label Reading and Image Identification for Hand-Held Objects for Visually Challenged People Vol.3 Month: january-March2015”, research publications.
 Portable Camera-Based Product Label Reading For Blind People.vol10 no11-Apr2014. Raj Kumar N ,Anand M.G,
 “Camera Based Product Information Reading For Blind People Vol.4,Issue 3 Month:March2015”

MIT

MAEER's

Arts, Commerce & Science College

Alandi (D), Pune.



Department of Business Administration and International Business

Organized

Two Days State Level Seminar

On

"DEMONETIZATION AND REMONETIZATION – ISSUES AND CHALLENGES FOR INDIAN ECONOMY"

In association with Savitribai Phule Pune University

CERTIFICATE

This is to certify that, Dr./Prof./Ms./Mr./Mrs.

Digvijay Fundkar

of *MIT Arts Commerce & Science* College, *Alandi* has

participated/presented a paper entitled *Impact of Demonitization on*

Cashless Economy

in Two

Days State Level Seminar On **"DEMONETIZATION AND REMONETIZATION – ISSUES AND**

CHALLENGES FOR INDIAN ECONOMY" On 22nd & 23rd December, 2017.

Amol Mane
Prof. Amol Mane
Convenor

B. B. Waphare
Prof. Dr. B. B. Waphare
Principal

MIT | Arts, Commerce & Science College

**Maharashtra Academy of Engineering and
Educational Research's**

**MIT Arts, Commerce and Science College, Alandi
(D) – 412 105.**

NPTEL



Roll No:NPTEL18MG18S2740590

To
MIT ARTS COMMERCE & SCIENCE COLLEGE
PUNE

8/827



Score	Type of Certificate
>=90	Elite + Gold Medal
60-89	Elite
40-59	Successfully Completed the course
<40	No Certificate

No. of credits recommended by NPTEL:2



Elite

NPTEL Online Certification

(Funded by the Ministry of HRD, Govt. of India)



This certificate is awarded to

Digvijay Surendra Pundkar

for successfully completing the course

Principles of Human Resource Management

with a consolidated score of **84 %**

Online Assignments	24/25	Proctored Exam	60/75
--------------------	-------	----------------	-------

Prof. Anupam Basu
NPTEL Coordinator
IIT Kharagpur

Total number of candidates certified in this course: **960**

Feb-Mar 2018
(8 week course)

Prof. Adrijit Goswami
Dean
Continuing Education, IIT Kharagpur



Indian Institute of Technology Kharagpur





Roll No:NPTEL18CS52S21710495

To
MIT ARTS COMMERCE & SCIENCE COLLEGE
PUNE

Score	Type of Certificate
>=90	Elite + Gold Medal
60-89	Elite
40-59	Successfully Completed the course
<40	No Certificate

15/827



No. of credits recommended by NPTEL:2



Elite

NPTEL Online Certification

(Funded by the Ministry of HRD, Govt. of India)



This certificate is awarded to

VINAYAK MORE

for successfully completing the course

Introduction to R Software

with a consolidated score of **96 %**



Online Assignments	23.54/25	Proctored Exam	72.75/75
--------------------	----------	----------------	----------

T V Prabhakar

Prof. T. V. Prabhakar

Chairman

Center for Continuing Education, IITK

Total number of candidates certified in this course: **2009**

Aug-Sep 2018

(8 week course)

Satyaki Roy

Prof. Satyaki Roy

NPTEL Coordinator

IIT Kanpur



Indian Institute of Technology Kanpur



**MIT | Arts, Commerce
& Science College**

**Maharashtra Academy of Engineering and
Educational Research's**

**MIT Arts, Commerce and Science College, Alandi
(D) – 412 105.**

PUSA



Pune University Statistics Association (PUSA)

Certificate

This is to certify that

Mr. / Miss / Mrs. [✓] Sahu Priyanka P.

From MIT Arts, Commerce & Science College

Alandi (D), Pune has participated in the following activities

organised at by MIT A.C.S. College, Alandi (D) on 23 Jan. 2019

and his / her [✓] achievements are:

Activities	Achievement
1. FY BSc Quiz (Comp. Sci)	<input checked="" type="checkbox"/> Rank 1 <input checked="" type="checkbox"/> Centre <input checked="" type="checkbox"/> District <input checked="" type="checkbox"/> University
2. SY BSc Quiz	<input type="checkbox"/> Rank 1 <input type="checkbox"/> Rank 2 <input type="checkbox"/> Rank 3 (University Level) First Prize in the event _____
3. TY BSc (Project Competition)	<input type="checkbox"/> Rank 1 <input type="checkbox"/> Rank 2 <input type="checkbox"/> Rank 3 (University Level)
4. TY BSc (Camp)	Participation
5. Any Other	_____

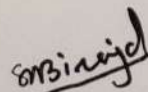
Co-ordinator
Host College

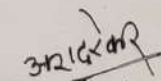
Co-ordinator
PUSA Activities

Principal
Host College



**Maharashtra Academy of Engineering and
Educational Research's**

**MIT Arts, Commerce and Science College, Alandi
(D) – 412 105.**

Other Measures

MIT Arts, Commerce & Science College, Alandi(D), Pune-412105

Class: TYBSc(CS)

Div: D

Academic Year: 2018-19

Subject: INTERNET PROGRAMMING II

Sub Teacher: SHAIKH BAREEN

Sem : II

Measures Taken for Advance learner

Sr. No.	Roll No	Assignment/Any other	Remark
1	TD426	Ajax & XML data handling & database handling (Question No.7)	Performed very well the both XML & Database Connectivity using AJAX concept
2	TD436	Programming using Session (Question No 1)	Completed the program given as well as gave a demo of the program in the class
3	TD439	DOM concepts for reading attributes and elements (Question No 4)	Implemented the program by making use of the DOM functions wherever necessary
4	TD444	Using JavaScript implementing the FIFO (Question No 5)	Properly by using the FIFO concept of OS implemented the program & presented in the class



Subject Teacher





Head of the Department

MIT Arts Commerce Science College, Alandi(D)

Department of Computer Science

Advance Learner Assignment

Class: TYBSc (CS)

Sub: Internet Programming-II

Div: D

Sub Teacher: Mrs. Bareen Shaikh

Academic Year: 2018-19

Sem: II

-
1. Create a form to accept customer information (name, address, phno). Once the customer information is accepted, accept product information in the next form (Product name, qty, rate). Display the bill for the customer in the next form. Bill should contain the customer information and the information of the products entered.
 2. Write a PHP project script to design HTML Login form, validate it and compose/write an email with the following details:
To:
From:
Subject:
Message:
 3. Design interactive WebPages in PHP to login, validation, and email sending with file attachment to one or more recipient.
 4. Create an application that reads "book.xml" file into simple XML object. Display attributes and elements (Hint:simple_xml_load_file() function)
 5. Write a Javascript to create a FIFO queue . Insert new element in it (Hint: Use concept of Array)
 6. Write a Javascript program to accept name of student, Change font color to red, font size to 18 if student name is present otherwise on clicking on empty text box display image which change its size (Use onblur, onload, onmouseover, onclick, onmouseup)
 7. Write Ajax program to get book details from XML file when user select a book name. Create XML file for storing details of book(title, author, year, price).





**Maharashtra Academy of Engineering and
Educational Research's**

**MIT Arts, Commerce and Science College, Alandi
(D) – 412 105.**

Slow Learner

MIT | Arts, Commerce & Science College

**Maharashtra Academy of Engineering and
Educational Research's**

**MIT Arts, Commerce and Science College, Alandi
(D) – 412 105.**

Remedial Classes

Computer Science Department

Academic Year 2017-18

NOTICE

The remedial classes for FYBSc(CS) and FYBSc are arranged from 11th August 2017 and scheduled is displayed on notice board.

Students should take maximum benefit of it.

The lectures will start from 11th August 2017.

Time – 3.30 pm to 5.00 pm

Rld

Prof. Rashmi Lad
HOD, Computer Science



Computer Science Department

Academic Year 2017-18

Remedial lectures

Date : 26/08/2017

F.Y.BSc. (Computer Science) and F.Y.BSc. students are here by informed that remedial classes will be conducted as per following schedule.

FYBSc. (Computer Science)

Day & Time	Subject	Time
Monday	Problem Solving Using Computers and C programming	3.30 to 4.15
	File Organization and Fundamentals of Databases	4.15 to 5.00
Tuesday	Principles of Analog Electronics	3.30 to 4.15
	Principles of Digital Electronics	4.15 to 5.00
Wednesday	Discrete Mathematics	3.30 to 4.15
	Algebra and Calculus	4.15 to 5.00
Thursday	Statistical Methods-I	3.30 to 4.15
	Statistical Methods-II	4.15 to 5.00
Friday	Problem Solving Using Computers and C programming/ File Organization and Fundamentals of Databases	3.30 to 4.15
	Principles of Analog Electronics/ Principles of Digital Electronics	4.15 to 5.00
Saturday	Discrete Mathematics / Algebra and Calculus	3.30 to 4.15
	Statistical Methods-I/ Statistical Methods-II	4.15 to 5.00



FYBSc.

Day & Time	Subject	Time
Monday	Physical and Inorganic Chemistry	3.30 to 4.15
	Organic and Inorganic Chemistry	4.15 to 5.00
Tuesday	Principles of Analog Electronics	3.30 to 4.15
	Principles of Digital Electronics	4.15 to 5.00
Wednesday	Mechanics	3.30 to 4.15
	Physics Principles and Applications	4.15 to 5.00
Thursday	Algebra and Geometry	3.30 to 4.15
	Calculus and Differential Equations	4.15 to 5.00
Friday	Physical and Inorganic Chemistry/ Organic and Inorganic Chemistry	3.30 to 4.15
	Principles of Analog Electronics / Principles of Digital Electronics	4.15 to 5.00
Saturday	Mechanics / Physics Principles and Applications	3.30 to 4.15
	Algebra and Geometry / Calculus and Differential Equations	4.15 to 5.00

R.L.

Prof. Rashmi Lad
HOD, Computer Science



Computer Science Department

Academic Year 2017-18

Remedial lectures

Remedial lectures are arranged for F.Y.BSc. (Computer Science) and F.Y.BSc. students following is the schedule and names of assigned faculties.

FYBSc. (Computer Science)

Sr. no.	Subject	Faculty
1	Problem Solving Using Computers and C programming	Prof. Mandar Parale
2	File Organization and Fundamentals of Databases	Prof. Swapna Kulkarni
3	Principles of Analog Electronics	Prof. Ranvir Ghate
4	Principles of Digital Electronics	Prof. Vandana Pagar
5	Discrete Mathematics	Prof. Sanjay Gunjal
6	Algebra and Calculus	Prof. Pradip Pansare
7	Statistical Methods-I	Dr. Sangita Birajdar
8	Statistical Methods-II	Prof. Archana Kadam

FYBSc.

Sr. no.	Subject	Faculty
1	Physical and Inorganic Chemistry	Prof. Kalpana Lamture
2	Organic and Inorganic Chemistry	Prof. Kalpana Lamture
3	Principles of Analog Electronics	Prof. Sandeep Dhavle
4	Principles of Digital Electronics	Prof. Sandeep Dhavle
5	Mechanics	Prof. Hemlata Khurana
6	Physics Principles and Applications	Prof. Hemlata Khurana
7	Algebra and Geometry	Prof. Sarpharajaktar Tamboli
8	Calculus and Differential Equations	Prof. Sarpharajaktar Tamboli

Rld
Prof. Rashmi Lad
HOD, Computer Science



MIT Arts Commerce and Science College, Alandi (D), Pune- 412 105.

Department: <u>COMP SCI</u>		Attendance Record											Date:																		
Theory/Practical		Academic Year: 2017-18											Class: F.Y.BSc.																		
Roll No.	Date:	1	2	3	4	5	6	7	8	9	10	11	12	13	14	15	16	17	18	19	20	21	22	23	24	25	26	27	28	29	30
Lecture No.	Name of Student	Sem: <u>2nd</u>											Subject: <u>PoFD</u>		Division: <u>M D E / f</u>																
FE507	BHOITE PRASAD RAMCHANDRA	P	P	P	P	P	P	P	P	P	P	P	P	P	P	P	P	P	P	P	P	P	P	P	P	P	P	P	P	P	P
FE510	CHAVAN PRANIT SHYAM	P	P	P	P	P	P	P	P	P	P	P	P	P	P	P	P	P	P	P	P	P	P	P	P	P	P	P	P	P	P
FE522	GAWADE SIDDHANT	P	P	P	P	P	P	P	P	P	P	P	P	P	P	P	P	P	P	P	P	P	P	P	P	P	P	P	P	P	P
FE523	GAWALI SWAPNIL ATMARAM	P	P	P	P	P	P	P	P	P	P	P	P	P	P	P	P	P	P	P	P	P	P	P	P	P	P	P	P	P	P
FE538	KARNAWAT KIRAN SANJAY	P	P	P	P	P	P	P	P	P	P	P	P	P	P	P	P	P	P	P	P	P	P	P	P	P	P	P	P	P	P
FE541	KINDRE RISHIKESH RAVINDRA	P	P	P	P	P	P	P	P	P	P	P	P	P	P	P	P	P	P	P	P	P	P	P	P	P	P	P	P	P	P
FE546	MAHULE GIRISH GANESH	P	P	P	P	P	P	P	P	P	P	P	P	P	P	P	P	P	P	P	P	P	P	P	P	P	P	P	P	P	P
FE553	JADHAV KUNAL SUDHIR	P	P	P	P	P	P	P	P	P	P	P	P	P	P	P	P	P	P	P	P	P	P	P	P	P	P	P	P	P	P
FE554	PARHAD MAYUR MOHAN	P	P	P	P	P	P	P	P	P	P	P	P	P	P	P	P	P	P	P	P	P	P	P	P	P	P	P	P	P	P
FE555	PATIL AMIT SHANKARGONDA	P	P	P	P	P	P	P	P	P	P	P	P	P	P	P	P	P	P	P	P	P	P	P	P	P	P	P	P	P	P
FE559	PINJARI ANSAR ZIYAUDDIN	P	P	P	P	P	P	P	P	P	P	P	P	P	P	P	P	P	P	P	P	P	P	P	P	P	P	P	P	P	P
FE561	PURWAR PREM KUMAR	P	P	P	P	P	P	P	P	P	P	P	P	P	P	P	P	P	P	P	P	P	P	P	P	P	P	P	P	P	P
FE568	SHINDE OM SIDDHESHWAR	P	P	P	P	P	P	P	P	P	P	P	P	P	P	P	P	P	P	P	P	P	P	P	P	P	P	P	P	P	P
FE570	SHITOLE ANIKET RAMDAS	P	P	P	P	P	P	P	P	P	P	P	P	P	P	P	P	P	P	P	P	P	P	P	P	P	P	P	P	P	P
FE571	SHUBHAM SHAHAJI GAIKWAD	P	P	P	P	P	P	P	P	P	P	P	P	P	P	P	P	P	P	P	P	P	P	P	P	P	P	P	P	P	P
FE573	TAMBE SHRADDHA NETAJI	P	P	P	P	P	P	P	P	P	P	P	P	P	P	P	P	P	P	P	P	P	P	P	P	P	P	P	P	P	P
FE574	TAMBOLI SAMEERSAB RAJESAB	P	P	P	P	P	P	P	P	P	P	P	P	P	P	P	P	P	P	P	P	P	P	P	P	P	P	P	P	P	P
FE575	THITE PRANAY BALASAHEB	P	P	P	P	P	P	P	P	P	P	P	P	P	P	P	P	P	P	P	P	P	P	P	P	P	P	P	P	P	P
FE578	SREENATH SREENIVASAN .	P	P	P	P	P	P	P	P	P	P	P	P	P	P	P	P	P	P	P	P	P	P	P	P	P	P	P	P	P	P
Signature of Faculty		[Signature]											[Signature]		[Signature]																



MIT Arts Commerce and Science College, Alandi (D), Pune- 412 105.

Date:

Department: <u>Comp. Science</u>	Class: <u>F.Y.BSc.</u>
Theory/Practical	Division: <u>D, E, F</u>
Name of Teacher: <u>Mandori Parale</u>	
Sem: <u>1</u>	Subject: <u>CP</u>

Attendance Record	Academic Year: 2017-18																													
Date:																														
Lecture No.	1	2	3	4	5	6	7	8	9	10	11	12	13	14	15	16	17	18	19	20	21	22	23	24	25	26	27	28	29	30

Name of Student																																										
FES22 GAWADE SIDDHANT	P	P	P	P	P	P	P	P	P	P	P	P	P	P	P	P	P	P	P	P	P	P	P	P	P	P	P	P	P	P	P	P	P	P	P	P	P	P	P			
FES23 GAWALI SWAPNIL ATMARAM	P	P	P	P	P	P	P	P	P	P	P	P	P	P	P	P	P	P	P	P	P	P	P	P	P	P	P	P	P	P	P	P	P	P	P	P	P	P	P	P	P	
FES38 KARNAWAT KIRAN SANJAY	P	P	P	P	P	P	P	P	P	P	P	P	P	P	P	P	P	P	P	P	P	P	P	P	P	P	P	P	P	P	P	P	P	P	P	P	P	P	P	P	P	
FES41 KINDRE RISHIKESH RAVINDRA	P	P	P	P	P	P	P	P	P	P	P	P	P	P	P	P	P	P	P	P	P	P	P	P	P	P	P	P	P	P	P	P	P	P	P	P	P	P	P	P	P	
FES46 MAHULE GIRISH GANESH	P	P	P	P	P	P	P	P	P	P	P	P	P	P	P	P	P	P	P	P	P	P	P	P	P	P	P	P	P	P	P	P	P	P	P	P	P	P	P	P	P	
FES53 JADHAV KUNAL SUDHIR	P	P	P	P	P	P	P	P	P	P	P	P	P	P	P	P	P	P	P	P	P	P	P	P	P	P	P	P	P	P	P	P	P	P	P	P	P	P	P	P	P	
FES54 PARHAD MAYUR MOHAN	P	P	P	P	P	P	P	P	P	P	P	P	P	P	P	P	P	P	P	P	P	P	P	P	P	P	P	P	P	P	P	P	P	P	P	P	P	P	P	P	P	
FES55 PATIL AMIT SHANKARGONDA	P	P	P	P	P	P	P	P	P	P	P	P	P	P	P	P	P	P	P	P	P	P	P	P	P	P	P	P	P	P	P	P	P	P	P	P	P	P	P	P	P	
FES59 PINJARI ANSAR ZIYA UDDIN	P	P	P	P	P	P	P	P	P	P	P	P	P	P	P	P	P	P	P	P	P	P	P	P	P	P	P	P	P	P	P	P	P	P	P	P	P	P	P	P	P	
FES61 PURWAR PREM KUMAR	P	P	P	P	P	P	P	P	P	P	P	P	P	P	P	P	P	P	P	P	P	P	P	P	P	P	P	P	P	P	P	P	P	P	P	P	P	P	P	P	P	
FES68 SHINDE OM SIDDHESHWAR	P	P	P	P	P	P	P	P	P	P	P	P	P	P	P	P	P	P	P	P	P	P	P	P	P	P	P	P	P	P	P	P	P	P	P	P	P	P	P	P	P	
FES70 SHITOLE ANIKET RAMDAS	P	P	P	P	P	P	P	P	P	P	P	P	P	P	P	P	P	P	P	P	P	P	P	P	P	P	P	P	P	P	P	P	P	P	P	P	P	P	P	P	P	
FES71 SHUBHAM SHAHAJI GAIKWAD	P	P	P	P	P	P	P	P	P	P	P	P	P	P	P	P	P	P	P	P	P	P	P	P	P	P	P	P	P	P	P	P	P	P	P	P	P	P	P	P	P	P
FES73 TAMBE SHRADDHA NETAJI	P	P	P	P	P	P	P	P	P	P	P	P	P	P	P	P	P	P	P	P	P	P	P	P	P	P	P	P	P	P	P	P	P	P	P	P	P	P	P	P	P	P
FES74 TAMBOLI SAMEERSAB RAJESAB	P	P	P	P	P	P	P	P	P	P	P	P	P	P	P	P	P	P	P	P	P	P	P	P	P	P	P	P	P	P	P	P	P	P	P	P	P	P	P	P	P	P
FES75 THITE PRANAY BALASAHEB	P	P	P	P	P	P	P	P	P	P	P	P	P	P	P	P	P	P	P	P	P	P	P	P	P	P	P	P	P	P	P	P	P	P	P	P	P	P	P	P	P	P
FES78 SREENATH SREENIVASAN	P	P	P	P	P	P	P	P	P	P	P	P	P	P	P	P	P	P	P	P	P	P	P	P	P	P	P	P	P	P	P	P	P	P	P	P	P	P	P	P	P	P
FES79 YEWALE PANKAJ SUNIL	P	P	P	P	P	P	P	P	P	P	P	P	P	P	P	P	P	P	P	P	P	P	P	P	P	P	P	P	P	P	P	P	P	P	P	P	P	P	P	P	P	P
FES80 ZINJURKE ABHIJIT VILAS	P	P	P	P	P	P	P	P	P	P	P	P	P	P	P	P	P	P	P	P	P	P	P	P	P	P	P	P	P	P	P	P	P	P	P	P	P	P	P	P	P	P

Signature of Faculty



MIT Arts Commerce and Science College, Alandi (D), Pune- 412 105.

Date: 11/08/2017

Class: F.Y.BSc.

Name of Teacher: _____

Sem: I Subject: Practical Computer Science Division: D, E, F

Attendance Record

Academic Year: 2017-18

Roll No.	1	2	3	4	5	6	7	8	9	10	11	12	13	14	15	16	17	18	19	20	21	22	23	24	25	26	27	28	29	30
CHAVAN PRANIT SHYAM	A	P	A	P	P	P	P	P	P	P	P	P	P	P	P	P	P	P	P	P	P	P	P	P	P	P	P	P	P	
DAREKAR SAGAR SURYAKANT	P	P	A	P	P	P	P	P	P	P	P	P	P	P	P	P	P	P	P	P	P	P	P	P	P	P	P	P	P	
DESAI ANIKET SANJAY	P	P	P	P	P	P	P	P	P	P	P	P	P	P	P	P	P	P	P	P	P	P	P	P	P	P	P	P	P	
GAWALI SWAPNIL ATMARAM	P	P	P	P	P	P	P	P	P	P	P	P	P	P	P	P	P	P	P	P	P	P	P	P	P	P	P	P	P	
HUMBE POOJA ANIL	P	P	P	P	P	P	P	P	P	P	P	P	P	P	P	P	P	P	P	P	P	P	P	P	P	P	P	P	P	
INAMDAR URJA SANJAY	P	P	P	P	P	P	P	P	P	P	P	P	P	P	P	P	P	P	P	P	P	P	P	P	P	P	P	P	P	
KARNAWAT KIRAN SANJAY	P	P	P	P	P	P	P	P	P	P	P	P	P	P	P	P	P	P	P	P	P	P	P	P	P	P	P	P	P	
MAHULE GIRISH GANESH	P	P	P	P	P	P	P	P	P	P	P	P	P	P	P	P	P	P	P	P	P	P	P	P	P	P	P	P	P	
MISHRA RAJNISH DILIP	A	P	P	P	P	P	P	P	P	P	P	P	P	P	P	P	P	P	P	P	P	P	P	P	P	P	P	P	P	
PATIL KRISHNA ABHAY	P	P	P	P	P	P	P	P	P	P	P	P	P	P	P	P	P	P	P	P	P	P	P	P	P	P	P	P	P	
SALUNKE MADHURI JAGAN	P	P	P	P	P	P	P	P	P	P	P	P	P	P	P	P	P	P	P	P	P	P	P	P	P	P	P	P	P	
SHUBHAM SHAHAJI GAIKWAD	P	P	P	P	P	P	P	P	P	P	P	P	P	P	P	P	P	P	P	P	P	P	P	P	P	P	P	P	P	
TAMBOLI SAMEERSAB RAJESAB	P	P	P	P	P	P	P	P	P	P	P	P	P	P	P	P	P	P	P	P	P	P	P	P	P	P	P	P	P	
THITE PRANAY BALASAHEB	P	P	P	P	P	P	P	P	P	P	P	P	P	P	P	P	P	P	P	P	P	P	P	P	P	P	P	P	P	
SREENATH SREENIVASAN	P	P	P	P	P	P	P	P	P	P	P	P	P	P	P	P	P	P	P	P	P	P	P	P	P	P	P	P	P	
ZINJURKE ABHIJIT VILAS	A	P	P	P	P	P	P	P	P	P	P	P	P	P	P	P	P	P	P	P	P	P	P	P	P	P	P	P	P	
AUTI AKSHAY ASHOK	P	P	P	P	P	P	P	P	P	P	P	P	P	P	P	P	P	P	P	P	P	P	P	P	P	P	P	P	P	
BANDAL PRATHMESH VASANT	P	P	P	P	P	P	P	P	P	P	P	P	P	P	P	P	P	P	P	P	P	P	P	P	P	P	P	P	P	
BANDAL PRATHMESH VASANT	P	P	P	P	P	P	P	P	P	P	P	P	P	P	P	P	P	P	P	P	P	P	P	P	P	P	P	P	P	
BHUBAL SANKET SUNIL	P	P	P	P	P	P	P	P	P	P	P	P	P	P	P	P	P	P	P	P	P	P	P	P	P	P	P	P	P	



Signature of Faculty

MIT Arts Commerce and Science College, Alandi (D), Pune-412 105.

Department: *Mathematics* Date: 11/09/2017

Theory/Practical - *Algebra & Geometry* Name of Teacher: *Tamboli S.J.* Class: F.Y.BSc.

Attendance Record		Sem: <i>I</i>		Subject: <i>Algebra and Geometry</i>		Division: <i>M</i>	
Academic Year: 2017-18							
Date:							
Lecture No.							
Name of Student							

Roll No.	Date	1	2	3	4	5	6	7	8	9	10	11	12	13	14	15	16	17	18	19	20	21	22	23	24	25	26	27	28	29	30
FM7	BINAY KUMAR SHARMA	P	P	A	P	A	P	P	P																						
FM10	CHAVAN SACHIN NILESH	A	P	P	A	P	P	P	P																						
FM13	DHONE DHIRAJ GANESH	P	P	A	P	P	P	P	P																						
FM23	HUMBE SWAPNIL ANNASAHEB	P	P	A	P	P	P	P	P																						
FM45	PALKAR LAXMAN SUBHASH	P	P	P	P	P	P	P	P																						
FM53	SHETE AJAY MOHAN	P	P	P	P	P	P	P	P																						
FM76	BHOSALE SUJIT PRAVIN	A	P	P	P	P	P	P	A																						

Signature of Faculty *Dr. Anil K. Kulkarni*



MIT Arts Commerce and Science College, Alandi (D), Pune- 412 105.

Date: 11/07/2017

Department: *mathematics* Attendance Record

Name of Teacher: *Tamboli S. I.*

Class: F.Y.BSc.

Theory/Practical - *calculus and differentiation* Sem: *I* Subject: *calculus and differentiation* Division: M

Roll No.	Date:	17/08/17	24/08/17	24/08/17	31/08/17	07/09/17	09/09/17	14/09/17	21/09/17	23/09/17	28/09/17
	Lecture No.	1	2	3	4	5	6	7	8	9	10

Name of Student	11	12	13	14	15	16	17	18	19	20	21	22	23	24	25	26	27	28	29	30
FM7 BINAY KUMAR SHARMA	P	P	P	P	P	P	P	P	P	P	P	P	P	P	P	P	P	P	P	P
FM10 CHAVAN SACHIN NILESH	P	P	P	P	P	P	P	P	P	P	P	P	P	P	P	P	P	P	P	P
FM13 DHONE DHIRAJ GANESH	A	A	P	P	P	A	P	P	P	P	P	P	P	P	P	P	P	P	P	P
FM23 HUMBE SWAPNIL ANNASAHEB	P	P	A	A	P	P	A	P	P	P	P	P	P	P	P	P	P	P	P	P
FM45 PALKAR LAXMAN SUBHASH	P	P	P	P	A	P	P	P	P	P	P	P	P	P	P	P	P	P	P	P
FM53 SHETE AJAY MOHAN	P	P	P	P	P	P	P	P	P	P	P	P	P	P	P	P	P	P	P	P
FM76 BHOSALE SUJIT PRAVIN	P	P	A	A	P	P	P	P	P	P	P	P	P	P	P	P	P	P	P	P

Signature of Faculty *[Signature]*



MIT Arts Commerce and Science College, Alandi (D), Pune-412 105.

Date: 11/08/2017
 Class: F.Y.BSc.(CS)
 Division: D,E,F

Name of Teacher: P.D. Patil
 Subject: Applied & Calculus

Attendance Record
 Academic Year: 2017-18

Roll No.	Date:	1	2	3	4	5	6	7	8	9	10	11	12	13	14	15	16	17	18	19	20	21	22	23	24	25	26	27	28	29	30		
	8/19		8/20	8/20	8/20	8/20	8/20	8/20	8/20	8/20	8/20	8/20	8/20	8/20	8/20	8/20	8/20	8/20	8/20	8/20	8/20	8/20	8/20	8/20	8/20	8/20	8/20	8/20	8/20	8/20	8/20	8/20	8/20

Name of Student	1	2	3	4	5	6	7	8	9	10	11	12	13	14	15	16	17	18	19	20	21	22	23	24	25	26	27	28	29	30							
FD401 BHAJIBHAKRE VIPUL VIRENDRA	P	P	P	P	P	P	P	P	P	P	P	P	P	P	P	P	P	P	P	P	P	P	P	P	P	P	P	P	P	P	P	P					
FD411 GAIKWAD NIKHIL POPAT	P	P	P	P	P	P	P	P	P	P	P	P	P	P	P	P	P	P	P	P	P	P	P	P	P	P	P	P	P	P	P	P	P				
FD412 GANJALE PRADIP ADIP	P	P	P	P	P	P	P	P	P	P	P	P	P	P	P	P	P	P	P	P	P	P	P	P	P	P	P	P	P	P	P	P	P	P			
FD423 HULVALE MAYUR RAJARAM	A	P	P	P	P	P	P	P	P	P	P	P	P	P	P	P	P	P	P	P	P	P	P	P	P	P	P	P	P	P	P	P	P	P			
FD430 KASHID MANJUSHRI ARUN	P	P	P	P	P	P	P	P	P	P	P	P	P	P	P	P	P	P	P	P	P	P	P	P	P	P	P	P	P	P	P	P	P	P	P		
FD431 KHADSE RUSHIKESH PRADIP	P	P	P	P	P	P	P	P	P	P	P	P	P	P	P	P	P	P	P	P	P	P	P	P	P	P	P	P	P	P	P	P	P	P	P		
FD432 KHANDEKAR PRATAP SHAMRAO	P	P	P	P	P	P	P	P	P	P	P	P	P	P	P	P	P	P	P	P	P	P	P	P	P	P	P	P	P	P	P	P	P	P	P		
FD440 MALAWADE KARAN GULBRAO	P	P	P	P	P	P	P	P	P	P	P	P	P	P	P	P	P	P	P	P	P	P	P	P	P	P	P	P	P	P	P	P	P	P	P	P	
FD445 NAGMATE JAY RAJESH	P	P	P	P	P	P	P	P	P	P	P	P	P	P	P	P	P	P	P	P	P	P	P	P	P	P	P	P	P	P	P	P	P	P	P	P	
FD452 PATIL RANJIT NARESH	P	P	P	P	P	P	P	P	P	P	P	P	P	P	P	P	P	P	P	P	P	P	P	P	P	P	P	P	P	P	P	P	P	P	P	P	
FD461 SALUNKE POOJA TANAJI	P	P	P	P	P	P	P	P	P	P	P	P	P	P	P	P	P	P	P	P	P	P	P	P	P	P	P	P	P	P	P	P	P	P	P	P	P
FD465 SHINDE DNYANESHWAR	P	P	P	P	P	P	P	P	P	P	P	P	P	P	P	P	P	P	P	P	P	P	P	P	P	P	P	P	P	P	P	P	P	P	P	P	P
FD468 SHINGARE SUMIT SANJAY	P	P	P	P	P	P	P	P	P	P	P	P	P	P	P	P	P	P	P	P	P	P	P	P	P	P	P	P	P	P	P	P	P	P	P	P	P
FD476 TUPE DEEPAK TUKARAM	P	P	P	P	P	P	P	P	P	P	P	P	P	P	P	P	P	P	P	P	P	P	P	P	P	P	P	P	P	P	P	P	P	P	P	P	P
FD479 WAGHODE MONIKA SUNIL	P	P	P	P	P	P	P	P	P	P	P	P	P	P	P	P	P	P	P	P	P	P	P	P	P	P	P	P	P	P	P	P	P	P	P	P	P
FES14 DAREKAR SAGAR SURYAKANT	A	P	P	P	P	P	P	P	P	P	P	P	P	P	P	P	P	P	P	P	P	P	P	P	P	P	P	P	P	P	P	P	P	P	P	P	P
FES23 GAWALI SWAPNIL ATMARAM	A	P	P	P	P	P	P	P	P	P	P	P	P	P	P	P	P	P	P	P	P	P	P	P	P	P	P	P	P	P	P	P	P	P	P	P	P
FES30 HUMBE POOJA ANIL	P	P	P	P	P	P	P	P	P	P	P	P	P	P	P	P	P	P	P	P	P	P	P	P	P	P	P	P	P	P	P	P	P	P	P	P	P
FES39 KELKAR ABHISHEK RAJESH	P	P	P	P	P	P	P	P	P	P	P	P	P	P	P	P	P	P	P	P	P	P	P	P	P	P	P	P	P	P	P	P	P	P	P	P	P



Signature of Faculty

MIT Arts Commerce and Science College, Alandi (D), Pune-412 105.

Date: 11/08/2017

Class: F.Y.BSc. (S)

Name of Teacher: P.D. Pansare

Subject: Algebra

Division: D, E, F

Attendance Record

Academic Year: 2017-18

Sem: 1

1	2	3	4	5	6	7	8	9	10	11	12	13	14	15	16	17	18	19	20	21	22	23	24	25	26	27	28	29	30
---	---	---	---	---	---	---	---	---	----	----	----	----	----	----	----	----	----	----	----	----	----	----	----	----	----	----	----	----	----

Roll No.	Name of Student	1	2	3	4	5	6	7	8	9	10	11	12	13	14	15	16	17	18	19	20	21	22	23	24	25	26	27	28	29	30
FE540	KHANDELWAL JALAJ BASANT	P	P	P	A	P	P	P	P	P	P	P	P	P	P	P	P	P	P	P	P	P	P	P	P	P	P	P	P	P	
FE541	KINDRE RISHIKESH RAVINDRA	P	P	P	P	P	P	P	P	P	P	P	P	P	P	P	P	P	P	P	P	P	P	P	P	P	P	P	P	P	
FE545	MAHAJAN ANUJ AJAY	A	P	P	P	P	P	P	P	P	P	P	P	P	P	P	P	P	P	P	P	P	P	P	P	P	P	P	P	P	
FE546	MAHULE GIRISH GANESH	P	P	P	P	P	P	P	P	P	P	P	P	P	P	P	P	P	P	P	P	P	P	P	P	P	P	P	P	P	
FE549	MISHRA RAJNISH DILIP	P	P	P	P	P	P	P	P	P	P	P	P	P	P	P	P	P	P	P	P	P	P	P	P	P	P	P	P	P	
FE559	PINJARI ANSAR ZIYA UDDIN	P	P	P	P	P	P	P	P	P	P	P	P	P	P	P	P	P	P	P	P	P	P	P	P	P	P	P	P	P	
FE560	POKHARKAR ANIKET ASHOK	P	P	P	P	P	P	P	P	P	P	P	P	P	P	P	P	P	P	P	P	P	P	P	P	P	P	P	P	P	
FE565	SAXHARE VIDYA BHARAT	A	P	P	P	P	P	P	P	P	P	P	P	P	P	P	P	P	P	P	P	P	P	P	P	P	P	P	P	P	
FE578	SREENATH SREENIVASAN	P	P	P	P	P	P	P	P	P	P	P	P	P	P	P	P	P	P	P	P	P	P	P	P	P	P	P	P	P	
FE581	KAMBLE HARSHADA BHAUSAHEB	P	P	P	P	P	P	P	P	P	P	P	P	P	P	P	P	P	P	P	P	P	P	P	P	P	P	P	P	P	
FE582	NARAWADE RESHMA DATTATRYA	P	P	P	P	P	P	P	P	P	P	P	P	P	P	P	P	P	P	P	P	P	P	P	P	P	P	P	P	P	
FE584	SONAWANE SAYALI ATMARAM	P	P	P	P	P	P	P	P	P	P	P	P	P	P	P	P	P	P	P	P	P	P	P	P	P	P	P	P	P	
FF602	AUTI AKSHAY ASHOK	P	P	P	P	P	P	P	P	P	P	P	P	P	P	P	P	P	P	P	P	P	P	P	P	P	P	P	P	P	
FF603	BANDAL PRATHMESH VASANT	P	P	P	P	P	P	P	P	P	P	P	P	P	P	P	P	P	P	P	P	P	P	P	P	P	P	P	P	P	
FF605	BHUIBAL SANKET SUNIL	P	P	P	P	P	P	P	P	P	P	P	P	P	P	P	P	P	P	P	P	P	P	P	P	P	P	P	P	P	
FF607	BIRAJADAR POOJA KHULAS	P	P	P	P	P	P	P	P	P	P	P	P	P	P	P	P	P	P	P	P	P	P	P	P	P	P	P	P	P	
FF616	GHEVADE AMIT JALINDAR	P	P	P	P	P	P	P	P	P	P	P	P	P	P	P	P	P	P	P	P	P	P	P	P	P	P	P	P	P	
FF617	GHULE AKASH DNYANESHWAR	P	P	P	P	P	P	P	P	P	P	P	P	P	P	P	P	P	P	P	P	P	P	P	P	P	P	P	P	P	
FF619	PADALE PRAJWAL RAMESH	P	P	P	P	P	P	P	P	P	P	P	P	P	P	P	P	P	P	P	P	P	P	P	P	P	P	P	P	P	



Signature of Faculty

MIT Arts Commerce and Science College, Alandi (D), Pune- 412 105.

Date: 11/08/2017
 Class: F.Y.BSc. (G)
 Division: D, E, F

Name of Teacher: P.D. Pansole
 Subject: Algebra

Attendance Record
 Academic Year: 2017-18

Sem:
 10 11 12 13 14 15 16 17 18 19 20 21 22 23 24 25 26 27 28 29 30

Roll No.	Date:	1	2	3	4	5	6	7	8	9	10	11	12	13	14	15	16	17	18	19	20	21	22	23	24	25	26	27	28	29	30	
FES40	KHANDELWAL JALAJ BASANT	P	P	P	P	P	P	P	P	P	P	P	P	P	P	P	P	P	P	P	P	P	P	P	P	P	P	P	P	P	P	P
FES41	KINDRE RISHIKESH RAVINDRA	P	P	P	P	P	P	P	P	P	P	P	P	P	P	P	P	P	P	P	P	P	P	P	P	P	P	P	P	P	P	P
FES45	MAHAJAN ANUJ AJAY	A	P	P	P	P	P	P	P	P	P	P	P	P	P	P	P	P	P	P	P	P	P	P	P	P	P	P	P	P	P	P
FES46	MAHULE GIRISH GANESH	P	P	P	P	P	P	P	P	P	P	P	P	P	P	P	P	P	P	P	P	P	P	P	P	P	P	P	P	P	P	P
FES49	MISHRA RAJNISH DILIP	P	P	P	P	P	P	P	P	P	P	P	P	P	P	P	P	P	P	P	P	P	P	P	P	P	P	P	P	P	P	P
FES59	PINJARI ANSAR ZIYAUDDIN	P	A	P	P	P	P	P	P	P	P	P	P	P	P	P	P	P	P	P	P	P	P	P	P	P	P	P	P	P	P	P
FES60	POKHARKAR ANIKET ASHOK	P	P	P	P	P	P	P	P	P	P	P	P	P	P	P	P	P	P	P	P	P	P	P	P	P	P	P	P	P	P	P
FES65	SAXHARE VIDYA BHARAT	A	P	P	P	P	P	P	P	P	P	P	P	P	P	P	P	P	P	P	P	P	P	P	P	P	P	P	P	P	P	P
FES78	SREENATH SREENIVASAN	P	P	P	P	P	P	P	P	P	P	P	P	P	P	P	P	P	P	P	P	P	P	P	P	P	P	P	P	P	P	P
FES81	KAMBLE HARSHADA BHAUSAHEB	P	P	P	P	P	P	P	P	P	P	P	P	P	P	P	P	P	P	P	P	P	P	P	P	P	P	P	P	P	P	P
FES82	NARAWADE RESHMA DATTATRYA	P	P	P	P	P	P	P	P	P	P	P	P	P	P	P	P	P	P	P	P	P	P	P	P	P	P	P	P	P	P	P
FES84	SONAWANE SAYALI ATMARAM	P	P	P	P	P	P	P	P	P	P	P	P	P	P	P	P	P	P	P	P	P	P	P	P	P	P	P	P	P	P	P
FF602	AUTI AKSHAY ASHOK	P	P	P	P	P	P	P	P	P	P	P	P	P	P	P	P	P	P	P	P	P	P	P	P	P	P	P	P	P	P	P
FF603	BANDAL PRATHMESH VASANT	P	P	P	P	P	P	P	P	P	P	P	P	P	P	P	P	P	P	P	P	P	P	P	P	P	P	P	P	P	P	P
FF605	BHUBAL SANKET SUNIL	P	P	P	P	P	P	P	P	P	P	P	P	P	P	P	P	P	P	P	P	P	P	P	P	P	P	P	P	P	P	P
FF607	BIRAJADAR POOJA KHULAS	P	P	P	P	P	P	P	P	P	P	P	P	P	P	P	P	P	P	P	P	P	P	P	P	P	P	P	P	P	P	P
FF616	GHEVADE AMIT JALINDAR	P	P	P	P	P	P	P	P	P	P	P	P	P	P	P	P	P	P	P	P	P	P	P	P	P	P	P	P	P	P	P
FF617	GHULE AKASH DNYANESHWAR	P	P	P	P	P	P	P	P	P	P	P	P	P	P	P	P	P	P	P	P	P	P	P	P	P	P	P	P	P	P	P
FF619	PADALE PRAJWAL RAMESH	P	P	P	P	P	P	P	P	P	P	P	P	P	P	P	P	P	P	P	P	P	P	P	P	P	P	P	P	P	P	P

Signature of Faculty



MIT Arts Commerce and Science College, Alandi (D), Pune- 412 105.

Date: 11/2/2017

Class: F.Y.BSc.(CS)

Division: D,E,F

Name of Teacher: Dr. Sangita Biradar

Subject: Statistical Methods-I

Attendance Record

Academic Year: 2017-18

Sem: 1

Date:	17/8/17	18/8/17	19/8/17	20/8/17	21/8/17	22/8/17	23/8/17	24/8/17	25/8/17	26/8/17	27/8/17	28/8/17	29/8/17	30/8/17
	24/8/17	25/8/17	31/8/17	7/9/17	14/9/17	21/9/17	28/9/17	5/10/17	12/10/17	19/10/17	26/10/17	31/10/17		

Roll No.	Name of Student	1	2	3	4	5	6	7	8	9	10	11	12	13	14	15	16	17	18	19	20	21	22	23	24	25	26	27	28	29	30				
FD412	GANJALE PRADIP ADIP	P	P	P	P	P	P	P	P	P	P	P	P	P	P	P	P	P	P	P	P	P	P	P	P	P	P	P	P	P	P	P	P		
FD461	SALUNKE POOJA TANAJI	P	P	P	P	P	P	P	P	P	P	P	P	P	P	P	P	P	P	P	P	P	P	P	P	P	P	P	P	P	P	P	P	P	
FD462	SHANTANU SANTOSH .	P	P	P	P	P	P	P	P	P	P	P	P	P	P	P	P	P	P	P	P	P	P	P	P	P	P	P	P	P	P	P	P	P	
FD470	YELWANDE ANKITA PANDURANG	P	P	P	P	P	P	P	P	P	P	P	P	P	P	P	P	P	P	P	P	P	P	P	P	P	P	P	P	P	P	P	P	P	
FD473	THITE SHUBHAM NANABHAU	P	P	P	P	P	P	P	P	P	P	P	P	P	P	P	P	P	P	P	P	P	P	P	P	P	P	P	P	P	P	P	P	P	
FD485	KHANDEKAR SAGAR	P	P	P	P	P	P	P	P	P	P	P	P	P	P	P	P	P	P	P	P	P	P	P	P	P	P	P	P	P	P	P	P	P	
FE505	GIRME GITESH SUHAS	P	P	P	P	P	P	P	P	P	P	P	P	P	P	P	P	P	P	P	P	P	P	P	P	P	P	P	P	P	P	P	P	P	P
FE513	DABHADE SUKANYA ROHIDAS	P	P	P	P	P	P	P	P	P	P	P	P	P	P	P	P	P	P	P	P	P	P	P	P	P	P	P	P	P	P	P	P	P	P
FE514	DAREKAR SAGAR SURYAKANT	P	P	P	P	P	P	P	P	P	P	P	P	P	P	P	P	P	P	P	P	P	P	P	P	P	P	P	P	P	P	P	P	P	P
FE518	DULAM ANKIT SUNIL	P	P	P	P	P	P	P	P	P	P	P	P	P	P	P	P	P	P	P	P	P	P	P	P	P	P	P	P	P	P	P	P	P	P
FE523	GAWALI SWAPNIL ATRARAM	A	P	P	P	P	P	P	P	P	P	P	P	P	P	P	P	P	P	P	P	P	P	P	P	P	P	P	P	P	P	P	P	P	P
FE530	HUMBE POOJA ANIL	P	P	P	P	P	P	P	P	P	P	P	P	P	P	P	P	P	P	P	P	P	P	P	P	P	P	P	P	P	P	P	P	P	P
FE540	KHANDELWAL JALAJ BASANT	P	P	P	P	P	P	P	P	P	P	P	P	P	P	P	P	P	P	P	P	P	P	P	P	P	P	P	P	P	P	P	P	P	P
FE549	MISHRA RAJNISH DILIP	P	P	P	P	P	P	P	P	P	P	P	P	P	P	P	P	P	P	P	P	P	P	P	P	P	P	P	P	P	P	P	P	P	P
FE558	PAWAR SURAJ MADAN	P	P	P	P	P	P	P	P	P	P	P	P	P	P	P	P	P	P	P	P	P	P	P	P	P	P	P	P	P	P	P	P	P	P
FE566	SALUNKE MADHURI JAGAN	P	P	P	P	P	P	P	P	P	P	P	P	P	P	P	P	P	P	P	P	P	P	P	P	P	P	P	P	P	P	P	P	P	P
FE569	SHINDE SANKET SANJAY	P	P	P	P	P	P	P	P	P	P	P	P	P	P	P	P	P	P	P	P	P	P	P	P	P	P	P	P	P	P	P	P	P	P
FE570	SHITOLE ANIKET RAMIDAS	P	P	P	P	P	P	P	P	P	P	P	P	P	P	P	P	P	P	P	P	P	P	P	P	P	P	P	P	P	P	P	P	P	P
FE574	TAMBOLI SAMEERSAB RAJESAB	P	P	P	P	P	P	P	P	P	P	P	P	P	P	P	P	P	P	P	P	P	P	P	P	P	P	P	P	P	P	P	P	P	P



Signature of Faculty

MIT Arts Commerce and Science College, Alandi (D), Pune- 412 105.

Department:		Attendance Record												Date:																		
Theory/Practical		Academic Year: 2017-18												Class: F.Y.BSc.																		
Date:		Sem: <u>SM-I</u>												Division: <u>M D E F</u>																		
Lecture No.		Name of Teacher: <u>Dr. Sangita Birajdar</u>												Subject: <u>SM-I</u>																		
Name of Student		1	2	3	4	5	6	7	8	9	10	11	12	13	14	15	16	17	18	19	20	21	22	23	24	25	26	27	28	29	30	
FF581	KAMBLE HARSHADA	P	P	P	P	P	P	P	P	P	P	P	P	P	P	P	P	P	P	P	P	P	P	P	P	P	P	P	P	P	P	
FF603	BANDAL PRATHMESH VASANT	P	P	P	P	P	P	P	P	P	P	P	P	P	P	P	P	P	P	P	P	P	P	P	P	P	P	P	P	P	P	
FF606	BIRADAR PRATIK SHRIMANT	P	P	P	P	P	P	P	P	P	P	P	P	P	P	P	P	P	P	P	P	P	P	P	P	P	P	P	P	P	P	
FF607	BIRAJADAR POOJA KHULAS	P	P	P	P	P	P	P	P	P	P	P	P	P	P	P	P	P	P	P	P	P	P	P	P	P	P	P	P	P	P	
FF614	GARJE SHRIRAM SANDIP	P	P	P	P	P	P	P	P	P	P	P	P	P	P	P	P	P	P	P	P	P	P	P	P	P	P	P	P	P	P	
FF617	GHULE AKASH DNYANESHWAR	P	P	P	P	P	P	P	P	P	P	P	P	P	P	P	P	P	P	P	P	P	P	P	P	P	P	P	P	P	P	
FF619	PADALE PRAJWAL RAMESH	P	P	P	P	P	P	P	P	P	P	P	P	P	P	P	P	P	P	P	P	P	P	P	P	P	P	P	P	P	P	
FF628	UPALE ABHISHEK	P	P	P	P	P	P	P	P	P	P	P	P	P	P	P	P	P	P	P	P	P	P	P	P	P	P	P	P	P	P	
FF629	WADEKAR AKASH	P	P	P	P	P	P	P	P	P	P	P	P	P	P	P	P	P	P	P	P	P	P	P	P	P	P	P	P	P	P	
FF638	KANTHALE ASMITA SUBHASH	P	P	P	P	P	P	P	P	P	P	P	P	P	P	P	P	P	P	P	P	P	P	P	P	P	P	P	P	P	P	
FF639	NIMBALKAR MAYUR	P	P	P	P	P	P	P	P	P	P	P	P	P	P	P	P	P	P	P	P	P	P	P	P	P	P	P	P	P	P	
FF640	PADALE SANKET GANESH	P	P	P	P	P	P	P	P	P	P	P	P	P	P	P	P	P	P	P	P	P	P	P	P	P	P	P	P	P	P	
FF641	TAPKIR ABHISHEK ANKUSH	P	P	P	P	P	P	P	P	P	P	P	P	P	P	P	P	P	P	P	P	P	P	P	P	P	P	P	P	P	P	
FF654	KHOLLAM PRAJWAL SUNIL	P	P	P	P	P	P	P	P	P	P	P	P	P	P	P	P	P	P	P	P	P	P	P	P	P	P	P	P	P	P	
FF661	MASKE NIKESH SOMNATH	P	P	P	P	P	P	P	P	P	P	P	P	P	P	P	P	P	P	P	P	P	P	P	P	P	P	P	P	P	P	
FF675	CHALKE SWAPNIL RAJENDRA	P	P	P	P	P	P	P	P	P	P	P	P	P	P	P	P	P	P	P	P	P	P	P	P	P	P	P	P	P	P	
FF676	GAIKWAD HARSHAL	P	P	P	P	P	P	P	P	P	P	P	P	P	P	P	P	P	P	P	P	P	P	P	P	P	P	P	P	P	P	
FF679	SANE AKASH NAVNATH	P	P	P	P	P	P	P	P	P	P	P	P	P	P	P	P	P	P	P	P	P	P	P	P	P	P	P	P	P	P	
FF680	MHASKE NIKITA VIKAS	P	P	P	P	P	P	P	P	P	P	P	P	P	P	P	P	P	P	P	P	P	P	P	P	P	P	P	P	P	P	
Signature of Faculty																																



MIT Arts Commerce and Science College, Alandi (D), Pune- 412 105.

Date: 11-08-17
 Class: F.Y.BSc.(CS)
 Division: D, E, F

Name of Teacher: Archana Kadam
 Subject: S.M - II

Attendance Record
 Academic Year: 2017-18
 Sem: 5 M - II

Roll No.	Date:	Attendance Record										
		1	2	3	4	5	6	7	8	9	10	11
	Lecture No.	17-08	19-08	24-08	31-08	01-09	14-09	16-09	21-09	23-09	05-10	07-10
	Name of Student	1	2	3	4	5	6	7	8	9	10	11

Roll No.	Name of Student	1	2	3	4	5	6	7	8	9	10	11
FD409	EKUNDE AKSHAY PANDIT	P	P	P	P	P	P	P	P	P	P	P
FD416	GHORPADE SHIVAM SANDIP	P	P	P	P	P	P	P	P	P	P	P
FD423	HULAVALE MAYUR RAJARAM	P	P	P	P	P	P	P	P	P	P	P
FD425	JADHAV CHAITALI DATTATRYA	P	P	P	P	P	P	P	P	P	P	P
FD426	JADHAV MITALI DATTATRAY	P	P	P	P	P	P	P	P	P	P	P
FD428	KALE RUTUJA SUDAM	P	P	P	P	P	P	P	P	P	P	P
FD430	KASHID MANJUSHRI ARUN	P	P	P	P	P	P	P	P	P	P	P
FD431	KHADSE RUSHIKESH PRADIP	P	P	P	P	P	P	P	P	P	P	P
FD450	PADALE PRAKISHA KRUSHNA	P	P	P	P	P	P	P	P	P	P	P
FD452	PATIL RANJIT NARESH	P	P	P	P	P	P	P	P	P	P	P
FD461	SALUNKE POOJA TANAJI	P	P	P	P	P	P	P	P	P	P	P
FD462	SHANTANU SANTOSH . SUNDE DATTATRAYA	P	P	P	P	P	P	P	P	P	P	P
FD465	DHARAMRAJ	P	P	P	P	P	P	P	P	P	P	P
FD470	YELWANDE ANKITA	P	P	P	P	P	P	P	P	P	P	P
FD472	THAKUR OMKAR SAYAJI	P	P	P	P	P	P	P	P	P	P	P
FD476	TUPE DEEPAK TUKARAM	P	P	P	P	P	P	P	P	P	P	P
FD478	VIRKAR NIKHIL ROHIDAS	P	P	P	P	P	P	P	P	P	P	P
FD479	WAGHODE MONIKA SUNIL	P	P	P	P	P	P	P	P	P	P	P
FD481	THETE AKSHADA GANPAT	P	P	P	P	P	P	P	P	P	P	P

Signature of Faculty



MIT Arts Commerce and Science College, Alandi (D), Pune- 412 105.

Date: 11-08-17

Class: F.Y.BSc.

Division: M D, E, F

Name of Teacher: Archana Kadam

Subject: SM-II

Attendance Record

Academic Year: 2017-18

Sl. No.	1	2	3	4	5	6	7	8	9	10	11	12	13	14	15	16	17	18	19	20	21	22	23	24	25	26	27	28	29	30
1	P	P	P	P	P	P	P	P	P	P	P	P	P	P	P	P	P	P	P	P	P	P	P	P	P	P	P	P	P	P

Roll No.	Name of Student	1	2	3	4	5	6	7	8	9	10	11	12	13	14	15	16	17	18	19	20	21	22	23	24	25	26	27	28	29	30	
FES02	AMBULE SWATI SHYAMLAL	P	P	P	P	P	P	P	P	P	P	P	P	P	P	P	P	P	P	P	P	P	P	P	P	P	P	P	P	P	P	
FES06	BHIMNALE AKSHATA	P	P	P	P	P	P	P	P	P	P	P	P	P	P	P	P	P	P	P	P	P	P	P	P	P	P	P	P	P	P	
FES12	DABHADE AJINKYA BALU	P	P	P	P	P	P	P	P	P	P	P	P	P	P	P	P	P	P	P	P	P	P	P	P	P	P	P	P	P	P	
FES17	DESHMUKH APEKSHA SANTOSH	P	P	P	P	P	P	P	P	P	P	P	P	P	P	P	P	P	P	P	P	P	P	P	P	P	P	P	P	P	P	
FES19	DUSMAN SNEHAL SUKHDEV	P	P	P	P	P	P	P	P	P	P	P	P	P	P	P	P	P	P	P	P	P	P	P	P	P	P	P	P	P	P	
FES21	GAVADE AKANKSHA VILAS	P	P	P	P	P	P	P	P	P	P	P	P	P	P	P	P	P	P	P	P	P	P	P	P	P	P	P	P	P	P	
FES24	GAWDE HARSHAL MAHADEV	P	P	P	P	P	P	P	P	P	P	P	P	P	P	P	P	P	P	P	P	P	P	P	P	P	P	P	P	P	P	
FES25	GHATAVANE SACHIN	P	P	P	P	P	P	P	P	P	P	P	P	P	P	P	P	P	P	P	P	P	P	P	P	P	P	P	P	P	P	
FES26	GHAYAL ROSHANI ARLIN	P	P	P	P	P	P	P	P	P	P	P	P	P	P	P	P	P	P	P	P	P	P	P	P	P	P	P	P	P	P	
FES33	JADHAV SAHIL MUKUND	P	P	P	P	P	P	P	P	P	P	P	P	P	P	P	P	P	P	P	P	P	P	P	P	P	P	P	P	P	P	
FES35	KAD AKANKSHA NITIN	P	P	P	P	P	P	P	P	P	P	P	P	P	P	P	P	P	P	P	P	P	P	P	P	P	P	P	P	P	P	
FES42	LANDGE KUNAL SURESH	P	P	P	P	P	P	P	P	P	P	P	P	P	P	P	P	P	P	P	P	P	P	P	P	P	P	P	P	P	P	
FES48	MASHYAL SOUJANYA SIDRAM	P	P	P	P	P	P	P	P	P	P	P	P	P	P	P	P	P	P	P	P	P	P	P	P	P	P	P	P	P	P	
FES64	RODE RAMBHAU SHIVAJI	A	P	P	P	P	P	P	P	P	P	P	P	P	P	P	P	P	P	P	P	P	P	P	P	P	P	P	P	P	P	
FES69	SHINDE SANKET SANJAY	P	P	P	P	P	P	P	P	P	P	P	P	P	P	P	P	P	P	P	P	P	P	P	P	P	P	P	P	P	P	P
FF607	BIRAJADAR POOJA KHULAS	P	P	P	P	P	P	P	P	P	P	P	P	P	P	P	P	P	P	P	P	P	P	P	P	P	P	P	P	P	P	
FF614	GARJE SHRIRAM SANDIIP	P	P	P	P	P	P	P	P	P	P	P	P	P	P	P	P	P	P	P	P	P	P	P	P	P	P	P	P	P	P	
FF619	PADALE PRAJWAL RAMESH	A	P	P	P	P	P	P	P	P	P	P	P	P	P	P	P	P	P	P	P	P	P	P	P	P	P	P	P	P	P	
FF621	KULKARNI TUSHAR DEVIDAS	P	P	P	P	P	P	P	P	P	P	P	P	P	P	P	P	P	P	P	P	P	P	P	P	P	P	P	P	P	P	



Signature of Faculty

MIT Arts Commerce and Science College, Alandi (D), Pune- 412 105.

Department: B.Sc.	Attendance Record		Date:																												
Theory/Practical	Academic Year: 2017-18										Class: F.Y.BSc.																				
	Sem: I										Division: M																				
	Name of Teacher: K.S. Kamath										Subject: OIC																				
	Date:	9/10/17	10/10/17	11/10/17	12/10/17	13/10/17	14/10/17	15/10/17	16/10/17	17/10/17	18/10/17	19/10/17	20/10/17	21/10/17	22/10/17	23/10/17	24/10/17	25/10/17	26/10/17	27/10/17	28/10/17	29/10/17	30/10/17								
	Lecture No.	1	2	3	4	5	6	7	8	9	10	11	12	13	14	15	16	17	18	19	20	21	22	23	24	25	26	27	28	29	30
	Name of Student																														

Roll No.	Name of Student	1	2	3	4	5	6	7	8	9	10	11	12	13	14	15	16	17	18	19	20	21	22	23	24	25	26	27	28	29	30			
FM7	BINAY KUMAR SHARMA	P	P	P	A	P	P	P	P	P	P	P	P	P	P	P	P	P	P	P	P	P	P	P	P	P	P	P	P	P	P	P		
FM10	CHAVAN SACHIN NILESH	P	P	P	P	A	P	P	P	P	P	P	P	P	P	P	P	P	P	P	P	P	P	P	P	P	P	P	P	P	P	P		
FM11	CHAVHAN SHUBHAM ARVIND	P	P	P	A	P	P	P	P	P	P	P	P	P	P	P	P	P	P	P	P	P	P	P	P	P	P	P	P	P	P	P		
FM12	CHILME VISHWAS VIJAY	P	P	P	A	P	P	P	P	P	P	P	P	P	P	P	P	P	P	P	P	P	P	P	P	P	P	P	P	P	P	P		
FM15	GAIKWAD ADITYA SANJAY	P	P	P	P	P	P	P	A	P	P	P	P	P	P	P	P	P	P	P	P	P	P	P	P	P	P	P	P	P	P	P		
FM23	HUMBE SWAPNIL ANNASAHEB	P	P	P	A	P	P	P	P	P	P	P	P	P	P	P	P	P	P	P	P	P	P	P	P	P	P	P	P	P	P	P		
FM25	JADHAV ROHIT ABHIMANUJYA	P	P	P	P	P	P	P	P	P	P	P	P	P	P	P	P	P	P	P	P	P	P	P	P	P	P	P	P	P	P	P		
FM45	PALKAR LAXMAN SUBHASH	P	P	P	P	P	P	P	P	P	P	P	P	P	P	P	P	P	P	P	P	P	P	P	P	P	P	P	P	P	P	P		
FM47	PASTE SURAJ SUBHASH	A	P	P	P	P	P	P	P	A	P	P	P	P	P	P	P	P	P	P	P	P	P	P	P	P	P	P	P	P	P	P		
FM53	SHETE AJAY MOHAN	P	P	P	P	A	P	P	P	P	P	P	P	P	P	P	P	P	P	P	P	P	P	P	P	P	P	P	P	P	P	P		
FM76	BHOSALE SUJIT PRAVIN	P	P	P	P	P	P	P	P	P	P	P	P	P	P	P	P	P	P	P	P	P	P	P	P	P	P	P	P	P	P	P		
FM81	JADHAV SWAPNIL NANA	P	P	P	P	P	P	P	P	P	P	P	P	P	P	P	P	P	P	P	P	P	P	P	P	P	P	P	P	P	P	P		

Signature of Faculty





**Maharashtra Academy of Engineering and
Educational Research's**

**MIT Arts, Commerce and Science College, Alandi
(D) – 412 105.**

Other Measures

MIT Arts, Commerce & Science College, Alandi(D), Pune-412105

Class: TYB.Sc.(CS)
Div: D
Academic Year: 2018-19

Subject: Internet Programming II
Sub Teacher: Shaikh Bareen
Sem : II

Measures Taken for Slow learner

Sr. No.	Roll No	Measures Taken	Remarks
1	TD401	Assignment / Viva	Given viva on Chapter 1,4. Was able to give answers for most of the question with that cleared out the douts also.
2	TD412		Solved the questions of Chapter 4. During the practical session was able to implement the program
3	TD423		Solved the questions of Chapter 5. Was able to implement the programs during practical
4	TD427		Viva Given for Chapter 6. Clear out the douts of JavaScript, DOM & XML.
5	TD428		Solved the questions of Chapter 4. Few Questions were unable to solve. after clearing the douts was able to solve it
6	TD429		Viva Given for Chapter 2. With that learn the concept of the attachment to the mail.
7	TD433		Solved the questions of Chapter 1. Was able to implement the programs Sticky form & multivalued form.

Bareen
Subject teacher,



Red
MOD CS

MIT Arts Commerce Science College, Alandi(D)

Department of Computer Science

Slow Learner Assignment

Class: TYBSc (CS)

Sub: Internet Programming-II

Div: D

Sub Teacher: Mrs. Bareen Shaikh

Academic Year: 2018-19

Sem: II

Q. Solve the following assignment.

1. Explain mail () function.
2. What is parser in XML? Enlist its type.
3. With the help of example explain XML tree structure.
4. What is DOM. Explain DOM document?
5. Explain Environment variables.
6. Write a short note on session and cookies.
7. How can we get the cookie value and destroy the cookies.
8. What is meant by sticky form?
9. Which protocols are used for sending email?
10. Discuss three kinds of popup boxes in JavaScript.
11. What is use of XMLHttpRequest?
12. What are advantages and disadvantages of Ajax?
13. Explain Ajax-PHP framework in details.



MIT Arts Commerce Science College, Alandi(D)

Department of Computer Science

Slow Learner Viva Questions

Class: TYBSc (CS)

Sub: Internet Programming-II

Div: D

Sub Teacher: Mrs. Bareen Shaikh

Academic Year: 2018-19

Sem: II

Q. Prepare following for viva.

1. What is event handling in JavaScript.
2. Any example of event handling in JavaScript.
3. Which are the popup boxes in JavaScript.
4. What is AJAX web application
5. What is XMLHttpRequest.
6. How to connect database with PHP and AJAX.
7. Explain use of GET & POST method.
8. List any two environment variables.
9. What is sticky form.
10. What is cookie.
11. What is session.
12. List the protocol for sending the mail function.
13. Which function is used to send mail. List its parameter.
14. Which function is used for email id validation and verification?
15. What is DHTML.

